

NOTICE!!

These documents have been scanned!

Do not place un-scanned documents beneath this notice!

Do not remove this notice from this file!

GPO Jacket No. 560-102
Print Order 61540
Rise Business Services, LLC
Job=AZ15 5/8/2019



Box Number= AZ15023



Claim Begin-End: AMC433914-AMC433929

1 Initial Receipt



AZ15023-12

AMC433804-AMC434503

AMC#	DATE CLOSED	REMARKS
433914		
433915		
433916		
433917		
433918		
433919		
433920		
433921		
433922		
433923		
433924		
433925		
433926		
433927		
433928		
433929		

United States Department of the Interior
Bureau of Land Management
 LANDS/RECREATION & PLANNING
 ONE N CENTRAL AVE
 PHOENIX, AZ 85004 -2203
 Phone: 602-417-9200

Receipt

No: 3414936

Transaction #: 3513749	
Date of Transaction: 10/19/2015	
CUSTOMER:	
TOMBSTONE EXPLORATION CORP 6529 E FRIESS DR SCOTTSDALE, AZ 85254-3300 US	

ENTERED
 OCT 22 2015
SR

LINE #	QTY	DESCRIPTION	REMARKS	UNIT PRICE	TOTAL
1	16.00	LOCATABLE MINERALS / MINING CLAIMS-NEW, UNADJUD, ONE OR MORE AUTH NOS / NEW MINING CLAIM PROCESSING FEE CASES: AMC433914/\$20.00, AMC433915/\$20.00, AMC433916/\$20.00, AMC433917/\$20.00, AMC433918/\$20.00, AMC433919/\$20.00, AMC433920/\$20.00, AMC433921/\$20.00, AMC433922/\$20.00, AMC433923/\$20.00, AMC433924/\$20.00, AMC433925/\$20.00, AMC433926/\$20.00, AMC433927/\$20.00, AMC433928/\$20.00, AMC433929/\$20.00		- n/a -	320.00
2	16.00	LOCATABLE MINERALS / MINING CLAIMS-NEW, UNADJUD, ONE OR MORE AUTH NOS / NEW MINING CLAIM PROCESSING FEE CASES: AMC433914/\$37.00, AMC433915/\$37.00, AMC433916/\$37.00, AMC433917/\$37.00, AMC433918/\$37.00, AMC433919/\$37.00, AMC433920/\$37.00, AMC433921/\$37.00, AMC433922/\$37.00, AMC433923/\$37.00, AMC433924/\$37.00, AMC433925/\$37.00, AMC433926/\$37.00, AMC433927/\$37.00, AMC433928/\$37.00, AMC433929/\$37.00		- n/a -	592.00
3	16.00	LOCATABLE MINERALS / MINING CLAIMS-NEW, UNADJUD, ONE OR MORE AUTH NOS / NEW MINING CLAIMS MAINTENANCE FEE CASES: AMC433914/\$155.00, AMC433915/\$155.00, AMC433916/\$155.00, AMC433917/\$155.00, AMC433918/\$155.00, AMC433919/\$155.00, AMC433920/\$155.00, AMC433921/\$155.00, AMC433922/\$155.00, AMC433923/\$155.00,		- n/a -	2480.00

	AMC433924/\$155.00, AMC433925/\$155.00, AMC433926/\$155.00, AMC433927/\$155.00, AMC433928/\$155.00, AMC433929/\$155.00			
TOTAL:				\$3,392.00

PAYMENT INFORMATION			
1	AMOUNT:	3392.00	POSTMARKED: N/A
	TYPE:	CHECK	RECEIVED: 10/19/2015
	CHECK NO:	1018	
	NAME:	TOMBSTONE EXPLORATION & MINING CORP 6529 E FRIESS DR SCOTTSDALE AZ 85254-3300 US	

REMARKS

This receipt was generated by the automated BLM Collections and Billing System and is a paper representation of a portion of the official electronic record contained therein.

NOTICE!!

These documents have been scanned!

Do not place un-scanned documents beneath this notice!

Do not remove this notice from this file!

GPO Jacket No. 560-102
Print Order 61540
Rise Business Services, LLC
Job=AZ15 5/8/2019



Box Number= AZ15023



Claim Begin-End: AMC433914-AMC433929

2 Correspondence



AZ15023-12

AMC433804-AMC434503

SENDER: COMPLETE THIS SECTION

- Complete items 1, 2, and 3.
- Print your name and address on the reverse so that we can return the card to you.
- Attach this card to the back of the mailpiece, or on the front if space permits.

1. Article Addressed to:

TOMBSTONE EXPLORATION CORP
6529 E FRIESS DR
SCOTTSDALE, AZ 85254-3300
920/RM/AMC433914



9590 9403 0984 5271 0618 35

2. Article Number (Transfer from service label)

7015 3010 0000 3945 1278

COMPLETE THIS SECTION ON DELIVERY

A. Signature

X *Ala Bas*

Agent

Addressee

B. Received by (Printed Name)

C. Date of Delivery

D. Is delivery address different from item 1? Yes
If YES, enter delivery address below: No

RECEIVED
2016 APR -4 P 3:35

PHOENIX, ARIZONA

3. Service Type

- Adult Signature
- Adult Signature Restricted Delivery
- Certified Mail®
- Certified Mail Restricted Delivery
- Collect on Delivery
- Collect on Delivery Restricted Delivery

- Priority Mail Express®
- Registered Mail™
- Registered Mail Restricted Delivery
- Return Receipt for Merchandise
- Signature Confirmation™
- Signature Confirmation Restricted Delivery

Mail Restricted Delivery

USPS TRACKING#



First-Class Mail
Postage & Fees Paid
USPS
Permit No. G-10

9590 9403 0984 5271 0618 35

United States
Postal Service

• Sender: Please print your name, address, and ZIP+4® in this box•

UNITED STATES
DEPARTMENT OF THE INTERIOR
Bureau of Land Management
Arizona State Office
One N. Central Avenue, Suite 800
Phoenix, AZ 85004-4427

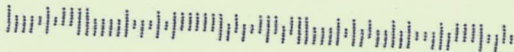



United States Department of the Interior

BUREAU OF LAND MANAGEMENT

Arizona State Office

One North Central Avenue, Suite 800

Phoenix, Arizona 85004-4427

www.blm.gov/az/

MAR 30 2016



In Reply Refer To:

3800 (9200) RM

AMC433914

CERTIFIED MAIL - RETURN RECEIPT REQUESTED No. 7015 3010 0000 3945 1278

NOTICE

TOMBSTONE EXPLORATION CORP : This Notice Affects the Claims
6529 E FRIESS DR : Shown in the Block Below.
SCOTTSDALE, AZ 85254-3300 :

AMC433914 - AMC433929

STAR #5 - STAR #20

Mining Claim Location Notice(s) – Amendment(s) Required

Pursuant to Title 43 Code of Federal Regulations (CFR) 3832.1, the Bureau of Land Management (BLM), Arizona State Office, received your notices of location for recording mining claims. In accordance with 43 CFR 3832.12, the claims listed above cannot be accepted as filed and must be amended as noted below.

The claims are not described with metes and bounds descriptions. The claims cannot be accurately plotted with the land description given.

In accordance with 43 CFR 3832.12 a lode claim must be described by metes and bounds and include a tie to a permanent monument such as a section quarter corner monument. All claim descriptions must include state, meridian, township, range, section and by aliquot part to the quarter section.

An amendment must be filed for each claim listed above to correct the defects identified. There is a \$10 BLM processing fee for each amendment. The amendments must be received by BLM within 30 days of your receipt of this notice. If the amendments are not received within the 30 day timeframe the mining claims will be declared null and void.

If additional information is required, please contact RéAnn Myers at 602-417-9413. Please include your AMC serial number(s) on all correspondence.

A handwritten signature in cursive script that reads "Rebecca Heick".

Rebecca Heick
Deputy State Director
Lands, Minerals and Energy Division

NOTICE!!

These documents have been scanned!

Do not place un-scanned documents beneath this notice!

Do not remove this notice from this file!

GPO Jacket No. 560-102
Print Order 61540
Rise Business Services, LLC
Job=AZ15 5/8/2019



Box Number= AZ15023



Claim Begin-End: AMC433914-AMC433929

3 Transfers



AZ15023-12

AMC433804-AMC434503

**NO
DOCUMENTS
FOUND**

NO DOCUMENTS FOUND
NO DOCUMENTS FOUND

NOTICE!!

These documents have been scanned!

Do not place un-scanned documents beneath this notice!

Do not remove this notice from this file!

GPO Jacket No. 560-102
Print Order 61540
Rise Business Services, LLC
Job=AZ15 5/8/2019



Box Number= AZ15023



Claim Begin-End: AMC433914-AMC433929

4 Annual Filings



AZ15023-12

AMC433804-AMC434503

DEPARTMENT OF THE INTERIOR
BUREAU OF LAND MANAGEMENT
MINING CLAIMS

Run Date/Time: 9/11/2018

MC Maintenance Fees Paid Through the BLM Pay Portal
(by Date Paid)

Page 660 Of 723

CBS Receipt: 4252534

Printed For Lead File # AMC433914

Agency Tracking ID: 1535748060

Assessment Year: 2019

Number of BLM Serial Nr: 20

Paid On: 8/31/2018

Total Amount Paid: \$3,100.00

Claim Name	BLM Serial No	Lead File No	Amount Paid
STAR#1	AMC433664	AMC433664	\$155.00
STAR#2	AMC433665	AMC433664	\$155.00
STAR#3	AMC433666	AMC433664	\$155.00
STAR#4	AMC433667	AMC433664	\$155.00
STAR #5	AMC433914	AMC433914	\$155.00
STAR #6	AMC433915	AMC433914	\$155.00
STAR #7	AMC433916	AMC433914	\$155.00
STAR #8	AMC433917	AMC433914	\$155.00
STAR #9	AMC433918	AMC433914	\$155.00
STAR #10	AMC433919	AMC433914	\$155.00
STAR #11	AMC433920	AMC433914	\$155.00
STAR #12	AMC433921	AMC433914	\$155.00
STAR #13	AMC433922	AMC433914	\$155.00
STAR #14	AMC433923	AMC433914	\$155.00
STAR #15	AMC433924	AMC433914	\$155.00
STAR #16	AMC433925	AMC433914	\$155.00
STAR #17	AMC433926	AMC433914	\$155.00
STAR #18	AMC433927	AMC433914	\$155.00
STAR #19	AMC433928	AMC433914	\$155.00
STAR #20	AMC433929	AMC433914	\$155.00

United States Department of the Interior

Bureau of Land Management
 BUSINESS & SUPPORT SVCS DIV
 ONE N CENTRAL AVE SUITE 800
 PHOENIX, AZ 85004 -4427
 Phone: 602-417-9200

Receipt

No: 4252534

Transaction #: 4368051	
Date of Transaction: 08/31/2018	
CUSTOMER:	
ALAN BROWN 1471 BUCK HILL DRIVE SOUTHAMPTON, PA 18966 US	

LINE #	QTY	DESCRIPTION	REMARKS	UNIT PRICE	TOTAL
1	1.00	LOCATABLE MINERALS / MINING CLAIMS-NOT NEW-UNADJUD, ONE AUTH NO. ONLY / MINING CLAIM MONEY RECEIVED CASES: AMC433664/\$3100.00		- n/a -	3100.00
TOTAL:					\$3,100.00

PAYMENT INFORMATION			
NOTE: Items will appear on credit card statement as "BLM O Mining Claim".			
1	AMOUNT:	3100.00	POSTMARKED: N/A
	TYPE:	CREDIT CARD	RECEIVED: 08/31/2018
	NAME:	ALAN BROWN 1471 BUCK HILL DRIVE SOUTHAMPTON PA 18966 US	
	CARD NO:	XXXXXXXXXXXX2983	AUTH CODE: 054433
	NAME ON CARD:	ALAN BROWN	
	SIGNATURE:		

REMARKS

This receipt was generated by the automated BLM Collections and Billing System and is a paper representation of a portion of the official electronic record contained therein.

**DEPARTMENT OF THE INTERIOR
BUREAU OF LAND MANAGEMENT
MINING CLAIMS**

MC Maintenance Fees Paid Through the BLM Pay Portal

CBS Receipt: 3957450

Printed For Lead File # AMC433914

Agency Tracking ID: 1503609733

Number of BLM Serial Nr: 20

Assessment Year: 2018

Total Amount Paid: \$3,100.00

Paid On: 08/24/2017

Claim Name	BLM Serial No	Lead File No	Amount Paid
STAR#1	AMC433664	AMC433664	\$155.00
STAR#2	AMC433665	AMC433664	\$155.00
STAR#3	AMC433666	AMC433664	\$155.00
STAR#4	AMC433667	AMC433664	\$155.00
STAR #5	AMC433914	AMC433914	\$155.00
STAR #6	AMC433915	AMC433914	\$155.00
STAR #7	AMC433916	AMC433914	\$155.00
STAR #8	AMC433917	AMC433914	\$155.00
STAR #9	AMC433918	AMC433914	\$155.00
STAR #10	AMC433919	AMC433914	\$155.00
STAR #11	AMC433920	AMC433914	\$155.00
STAR #12	AMC433921	AMC433914	\$155.00
STAR #13	AMC433922	AMC433914	\$155.00
STAR #14	AMC433923	AMC433914	\$155.00
STAR #15	AMC433924	AMC433914	\$155.00
STAR #16	AMC433925	AMC433914	\$155.00
STAR #17	AMC433926	AMC433914	\$155.00
STAR #18	AMC433927	AMC433914	\$155.00
STAR #19	AMC433928	AMC433914	\$155.00
STAR #20	AMC433929	AMC433914	\$155.00

United States Department of the Interior
Bureau of Land Management
 BUSINESS & SUPPORT SVCS DIV
 ONE N CENTRAL AVE SUITE 800
 PHOENIX, AZ 85004 -4427
 Phone: 602-417-9200

Receipt

No: 3957450

Transaction #: 4067240	
Date of Transaction: 08/24/2017	
CUSTOMER:	
TOMBSTONE EXPLORATION 1471 BUCK HILL DRIVE SOUTHAMPTON, PA 18966 US	

LINE #	QTY	DESCRIPTION	REMARKS	UNIT PRICE	TOTAL
1	1.00	LOCATABLE MINERALS / MINING CLAIMS- NOT NEW-UNADJUD, ONE AUTH NO. ONLY / MINING CLAIM MONEY RECEIVED CASES: AMC433914/\$3100.00		- n/a -	3100.00
TOTAL:					\$3,100.00

PAYMENT INFORMATION			
NOTE: Items will appear on credit card statement as "BLM O Mining Claim".			
1	AMOUNT:	3100.00	POSTMARKED: N/A
	TYPE:	CREDIT CARD	RECEIVED: 08/24/2017
	NAME:	TOMBSTONE EXPLORATION 1471 BUCK HILL DRIVE SOUTHAMPTON PA 18966 US	
	CARD NO:	XXXXXXXXXXXX2983	AUTH CODE: 063356
	NAME ON CARD:	TOMBSTONE EXPLORATION	
	EXPIRES:	04/2021	
	SIGNATURE:		

REMARKS

This receipt was generated by the automated BLM Collections and Billing System and is a paper representation of a portion of the official electronic record contained therein.

NOTICE!!

These documents have been scanned!

Do not place un-scanned documents beneath this notice!

Do not remove this notice from this file!

GPO Jacket No. 560-102
Print Order 61540
Rise Business Services, LLC
Job=AZ15 5/8/2019



Box Number= AZ15023



Claim Begin-End: AMC433914-AMC433929

5 Miscellaneous



AZ15023-12

AMC433804-AMC434503

United States Department of the Interior
Bureau of Land Management
 DIV OF LANDS, MINRLS & ENERGY
 ONE N CENTRAL AVE
 PHOENIX, AZ 85004 -4427
 Phone: 602-417-9200

Receipt

No: 3547817

Transaction #: 3650267	
Date of Transaction: 04/29/2016	
CUSTOMER:	
TOMBSTONE EXPLORATION & MINING CORP 6529 E FRIESS DR SCOTTSDALE, AZ 85254-3300 US	

LINE #	QTY	DESCRIPTION	REMARKS	UNIT PRICE	TOTAL
1	1.00	LOCATABLE MINERALS / MINING CLAIMS- NOT NEW-UNADJUD, ONE AUTH NO. ONLY / MINING CLAIM MONEY RECEIVED CASES: AMC433914/\$160.00	AMEND/16	- n/a -	160.00
TOTAL:					\$160.00

PAYMENT INFORMATION			
1	AMOUNT:	160.00	POSTMARKED: N/A
	TYPE:	CHECK	RECEIVED: 04/29/2016
	CHECK NO:	1050	
	NAME:	TOMBSTONE EXPLORATION CORP 6529 E FRIESS DR SCOTTSDALE AZ 85254-3300 US	

REMARKS

This receipt was generated by the automated BLM Collections and Billing System and is a paper representation of a portion of the official electronic record contained therein.

*IN REF TO LTR
 DTD 3/30/2016.
 635 ENTERED
 5/4/16. RM*

Ms. ReAnn Myers
Bureau of Land Management
Arizona State Office
One North Central Avenue, Suite 800
Phoenix, Arizona 85007-4427

April 27th, 2016

Reply: 3800 (9200) RM
AMC 433914

Ms. ReAnn Myers,

The corrective amendments to Tombstone Exploration Corporation mining claim notices affecting Star#5 – Star #20 claims are included.

AMC #'s affected by these amendments include:

AMC433914	STAR#5
AMC433915	STAR#6
AMC433916	STAR#7
AMC433917	STAR#8
AMC433918	STAR#9
AMC433919	STAR#10
AMC433920	STAR#11
AMC433921	STAR#12
AMC433922	STAR#13
AMC433923	STAR#14
AMC433924	STAR#15
AMC433925	STAR#16
AMC433926	STAR#17
AMC433927	STAR#18
AMC433928	STAR#19
AMC433929	STAR#20

RECEIVED
BLM AZ STATE OFFICE
2016 APR 29 A 11: 59
PHOENIX, ARIZONA

The corrections & significant changes include the addition of metes and bounds descriptions; Tie to a permanent monument; State, Meridian, Townships, section(s) and approximate aliquot portion(s) upon which the claim falls in. Please let me know if any additional corrective actions are needed.

Sincerely, 

Mr. Alan Brown
Tombstone Exploration Corporation
6529 Freiss Dr. Scottsdale, AZ 85254
Phone: 480-305-4507



United States Department of the Interior

BUREAU OF LAND MANAGEMENT

Arizona State Office

One North Central Avenue, Suite 800

Phoenix, Arizona 85004-4427

www.blm.gov/az/

MAR 30 2016



RECEIVED
BLM AZ STATE OFFICE
2016 APR 29 A 11:59
PHOENIX, ARIZONA

In Reply Refer To:
3800 (9200) RM
AMC433914

CERTIFIED MAIL - RETURN RECEIPT REQUESTED No. 7015 3010 0000 3945 1278

NOTICE

TOMBSTONE EXPLORATION CORP :
6529 E FRIESS DR :
SCOTTSDALE, AZ 85254-3300 :

This Notice Affects the Claims
Shown in the Block Below.

AMC433914 - AMC433929
STAR #5 - STAR #20

Mining Claim Location Notice(s) – Amendment(s) Required

Pursuant to Title 43 Code of Federal Regulations (CFR) 3832.1, the Bureau of Land Management (BLM), Arizona State Office, received your notices of location for recording mining claims. In accordance with 43 CFR 3832.12, the claims listed above cannot be accepted as filed and must be amended as noted below.

The claims are not described with metes and bounds descriptions. The claims cannot be accurately plotted with the land description given.

In accordance with 43 CFR 3832.12 a lode claim must be described by metes and bounds and include a tie to a permanent monument such as a section quarter corner monument. All claim descriptions must include state, meridian, township, range, section and by aliquot part to the quarter section.

An amendment must be filed for each claim listed above to correct the defects identified. There is a \$10 BLM processing fee for each amendment. The amendments must be received by BLM within 30 days of your receipt of this notice. If the amendments are not received within the 30 day timeframe the mining claims will be declared null and void.

If additional information is required, please contact RéAnn Myers at 602-417-9413. Please include your AMC serial number(s) on all correspondence.

Rebecca Heick

Rebecca Heick
Deputy State Director
Lands, Minerals and Energy Division

RECEIVED
ELM AZ STATE OFFICE
2016 APR 29 A 11: 59
PHOENIX, ARIZONA

NOTICE!!

These documents have been scanned!

Do not place un-scanned documents beneath this notice!

Do not remove this notice from this file!

GPO Jacket No. 560-102
Print Order 61540
Rise Business Services, LLC
Job=AZ15 5/8/2019



Box Number= AZ15023



Claim Begin-End: AMC433914-AMC433929

6 Location Notices-Amendments and Supporting Documents



AZ15023-12

AMC433804-AMC434503

433664
433914

MAINTENANCE FEE PAYMENT

Claimant Name: Tombstone Exploration & Mining Corp
Address: 6529 E Friess Dr
City: Scottsdale State: AZ Zip: 85254
Telephone: 480 588 8920
E-mail address: abrown@tombstonemining.com
Signature: Ab Brown

RECEIVED
BLM AZ STATE OFFICE
2016 AUG 31 P 1:53
PHOENIX, ARIZONA
BLM
Date
Stamp

Check here if this is a change of address.

LINE NO.	AMC NUMBER	CLAIM/SITE NAME	COUNTY RECORDER DATA (If available)	TWP	RNG	SEC
1		As Per Attached list				
2						
3						
4						
5						
6						
7						
8						
9						
10						

List additional claims on Form MCF114.

Bureau of Land Management
Arizona State Office
www.blm.gov/az/

No. of Claims*: 20 x \$155 = 3100.00
Check No: 64511285 4me
Receipt No.: 3648282
For BLM Use Only

* \$155 per lode mining claim, mill site, or tunnel site; and \$155 for each 20 acres or portion thereof for each placer mining claim.

Form: MCF112
Revised July 2014

SEP 01 2016
BY: R. Am...

Run Time: 08:38 PM

UNITED STATES DEPARTMENT OF THE INTERIOR
 BUREAU OF LAND MANAGEMENT
 MINING CLAIM GEOGRAPHIC REPORT
 LIST OF MINING CLAIMS BY SECTION

Run Date: 08/28/2016
 Page 1 of 1

Serial Num	Mer Twn Rng Sec Quad	Claim Name/Number	Claimant(s)	Lead File	Casetype	Status	Loc Dt	Last Assmt
AMC433664	14 0020S 0110W 001 NW	STAR#1	TOMBSTONE EXPL & MINING CORP	AMC433664	LODE	ACTIVE	05/19/2015	2016
AMC433665	14 0020S 0110W 001 NE,NW	STAR#2	TOMBSTONE EXPL & MINING CORP	AMC433664	LODE	ACTIVE	05/19/2015	2016
AMC433666	14 0020S 0110W 001 NW,SW	STAR#3	TOMBSTONE EXPL & MINING CORP	AMC433664	LODE	ACTIVE	05/19/2015	2016
AMC433667	14 0020S 0110W 001 NW,SW	STAR#4	TOMBSTONE EXPL & MINING CORP	AMC433664	LODE	ACTIVE	05/19/2015	2016
AMC433914	14 0020S 0110W 001 NW	STAR #5	TOMBSTONE EXPL & MINING CORP	AMC433914	LODE	ACTIVE	09/12/2015	2016
AMC433915	14 0020S 0110W 001 NE,NW	STAR #6	TOMBSTONE EXPL & MINING CORP	AMC433914	LODE	ACTIVE	09/12/2015	2016
AMC433916	14 0020S 0110W 001 NW	STAR #7	TOMBSTONE EXPL & MINING CORP	AMC433914	LODE	ACTIVE	09/12/2015	2016
AMC433917	14 0020S 0110W 001 SW,SE	STAR #8	TOMBSTONE EXPL & MINING CORP	AMC433914	LODE	ACTIVE	09/12/2015	2016
AMC433918	14 0020S 0110W 001 NE	STAR #9	TOMBSTONE EXPL & MINING CORP	AMC433914	LODE	ACTIVE	09/12/2015	2016
AMC433919	14 0020S 0110W 001 NE	STAR #10	TOMBSTONE EXPL & MINING CORP	AMC433914	LODE	ACTIVE	09/12/2015	2016
AMC433920	14 0020S 0110W 001 NE,SE	STAR #11	TOMBSTONE EXPL & MINING CORP	AMC433914	LODE	ACTIVE	09/12/2015	2016
AMC433921	14 0020S 0110W 001 SE	STAR #12	TOMBSTONE EXPL & MINING CORP	AMC433914	LODE	ACTIVE	09/12/2015	2016

Serial Num	Mer Twn Rng Sec Quad	Claim Name/Number	Claimant(s)	Lead File	Casetype	Status	Loc Dt	Last Assmt
AMC433664	14 0020S 0110W 002 NE	STAR#1	TOMBSTONE EXPL & MINING CORP	AMC433664	LODE	ACTIVE	05/19/2015	2016
AMC433665	14 0020S 0110W 002 NE,SE	STAR#3	TOMBSTONE EXPL & MINING CORP	AMC433664	LODE	ACTIVE	05/19/2015	2016
AMC433914	14 0020S 0110W 002 NE	STAR #5	TOMBSTONE EXPL & MINING CORP	AMC433914	LODE	ACTIVE	09/12/2015	2016
AMC433916	14 0020S 0110W 002 NE	STAR #7	TOMBSTONE EXPL & MINING CORP	AMC433914	LODE	ACTIVE	09/12/2015	2016
AMC433922	14 0020S 0110W 002 NE,NW	STAR #13	TOMBSTONE EXPL & MINING CORP	AMC433914	LODE	ACTIVE	09/12/2015	2016
AMC433923	14 0020S 0110W 002 NE	STAR #14	TOMBSTONE EXPL & MINING CORP	AMC433914	LODE	ACTIVE	09/12/2015	2016
AMC433924	14 0020S 0110W 002 NE,NW	STAR #15	TOMBSTONE EXPL & MINING CORP	AMC433914	LODE	ACTIVE	09/12/2015	2016
AMC433925	14 0020S 0110W 002 NE	STAR #16	TOMBSTONE EXPL & MINING CORP	AMC433914	LODE	ACTIVE	09/12/2015	2016
AMC433926	14 0020S 0110W 002 NE,NW,SW,SE	STAR #17	TOMBSTONE EXPL & MINING CORP	AMC433914	LODE	ACTIVE	09/12/2015	2016
AMC433927	14 0020S 0110W 002 NE,SE	STAR #18	TOMBSTONE EXPL & MINING CORP	AMC433914	LODE	ACTIVE	09/12/2015	2016
AMC433928	14 0020S 0110W 002 SW,SE	STAR #19	TOMBSTONE EXPL & MINING CORP	AMC433914	LODE	ACTIVE	09/12/2015	2016
AMC433929	14 0020S 0110W 002 SE	STAR #20	TOMBSTONE EXPL & MINING CORP	AMC433914	LODE	ACTIVE	09/12/2015	2016

Serial Num	Mer Twn Rng Sec Quad	Claim Name/Number	Claimant(s)	Lead File	Casetype	Status	Loc Dt	Last Assmt
AMC423164	14 0020S 0110W 010 SE	OUTLAW	LONG ALEXANDER	AMC423162	LODE	ACTIVE	03/08/2013	2017

Serial Num	Mer Twn Rng Sec Quad	Claim Name/Number	Claimant(s)	Lead File	Casetype	Status	Loc Dt	Last Assmt
AMC423164	14 0020S 0110W 011 SW	OUTLAW	LONG ALEXANDER	AMC423162	LODE	ACTIVE	03/08/2013	2017

NO WARRANTY IS MADE BY BLM FOR THE USE OF THE DATA FOR PURPOSES NOT INTENDED BY BLM

RECEIVED
 BLM AZ STATE OFFICE
 2016 AUG 31 P 1:53
 PHOENIX, ARIZONA

DEPARTMENT OF THE INTERIOR
BUREAU OF LAND MANAGEMENT
MINING CLAIMS

MC Customer Information - With Serial No. and Claim Name
ACTIVE CLAIMS

Admin State: AZ

Geo State: AZ

TOMBSTONE EXPL & MINING CORP
 6529 E FRIESS DR
 SCOTTSDALE, AZ 85254-3300

CUSTOMER ID: 2313576

<u>Serial No.</u>	<u>Claim Name/Number</u>	<u>Lead Serial No.</u>	<u>Disposition</u>
AMC433664	STAR#1	AMC433664	ACTIVE
AMC433665	STAR#2	AMC433664	ACTIVE
AMC433666	STAR#3	AMC433664	ACTIVE
AMC433667	STAR#4	AMC433664	ACTIVE
AMC433914	STAR #5	AMC433914	ACTIVE
AMC433915	STAR #6	AMC433914	ACTIVE
AMC433916	STAR #7	AMC433914	ACTIVE
AMC433917	STAR #8	AMC433914	ACTIVE
AMC433918	STAR #9	AMC433914	ACTIVE
AMC433919	STAR #10	AMC433914	ACTIVE
AMC433920	STAR #11	AMC433914	ACTIVE
AMC433921	STAR #12	AMC433914	ACTIVE
AMC433922	STAR #13	AMC433914	ACTIVE
AMC433923	STAR #14	AMC433914	ACTIVE
AMC433924	STAR #15	AMC433914	ACTIVE
AMC433925	STAR #16	AMC433914	ACTIVE
AMC433926	STAR #17	AMC433914	ACTIVE
AMC433927	STAR #18	AMC433914	ACTIVE
AMC433928	STAR #19	AMC433914	ACTIVE
AMC433929	STAR #20	AMC433914	ACTIVE

Number of ACTIVE cases: 20

United States Department of the Interior
Bureau of Land Management
 DIV OF LANDS, MINRLS & ENERGY
 ONE N CENTRAL AVE
 PHOENIX, AZ 85004 -4427
 Phone: 602-417-9200

Receipt

No: 3648282

Transaction #: 3752275	
Date of Transaction: 08/31/2016	
CUSTOMER:	
TOMBSTONE EXPLORATION & MINING CORP 6529 E FRIESS DR SCOTTSDALE, AZ 85254-3300 US	

LINE #	QTY	DESCRIPTION	REMARKS	UNIT PRICE	TOTAL
1	1.00	LOCATABLE MINERALS / MINING CLAIMS- NOT NEW-UNADJUD, ONE AUTH NO. ONLY / MINING CLAIM MONEY RECEIVED CASES: AMC433664/\$3100.00	MAINT 2017/20	- n/a -	3100.00
TOTAL:					\$3,100.00

PAYMENT INFORMATION			
1	AMOUNT:	3100.00	POSTMARKED: N/A
	TYPE:	CHECK	RECEIVED: 08/31/2016
	CHECK NO:	64511285	
	NAME:	TOMBSTONE EXPLORATION & MINING CORP 6529 E FRIESS DR SCOTTSDALE AZ 85254-3300 US	

REMARKS

This receipt was generated by the automated BLM Collections and Billing System and is a paper representation of a portion of the official electronic record contained therein.

MINING CLAIM STATUS REPORT

Data Entered: 22 OCT 15

MTP Checked By: ll

GEO Checked By: ll

LEAD SERIAL NUMBER: AMC 433914 thru AMC 433929

NUMBER OF CLAIMS & TYPE:

16 LODE
 _____ PLACER
 _____ ASSOCIATION PLACER
 _____ MILL SITE
 _____ TUNNEL SITE

CHARGES:

Location Fee @ \$37 = \$ 592
 Processing Fee @ \$20 = \$ 320
 Maintenance Fee @ \$155 = \$ 2,480
 Add'l Maint Fee for Assoc Placer = \$ _____
SUBTOTAL \$ _____
 Other Fees \$ _____
 Other Fees \$ _____
TOTAL \$ 3,392

TOTAL ACREAGE: _____ Per Claim
(Placer Only)

NUMBER OF LOCATORS: _____

DOCUMENTS RECEIVED VIA: Over-the-Counter Mail TIMELY FILED: Yes No

accepted as mail

LEGAL DESCRIPTION: T 25 R 11W SEC 1, 2
 T _____ R _____ SEC _____
 T _____ R _____ SEC _____
 T _____ R _____ SEC _____
 T _____ R _____ SEC _____

BLM FOREST SERVICE SUBJ TO PL 359: Yes No
WILDERNESS AREA

SPLIT ESTATE: N/A SX PX OTHER
SRHA Was proper Notice filed if located on SHRA Land? Yes No

RECONVEYED MINERALS ON BLM LAND REQUIRE OPENING ORDER FROM 1944 TO 1993:

Open to Entry On _____ N/A

COMMENTS/STATUS: VOID PARTIALLY VOID PVT MINERALS WITHDRAWN LANDS
OTHER

AMC 433914

Claimant acknowledges that portions of the following claim(s) site(s) may be void or voidable.

Printed Name of Claimant _____ Signature of Claimant _____

*****FINAL ADJUDICATION*****

DATE 2/25/2016 INITIALS PM

AMENDED LOCATION NOTICE FOR LODE MINING CLAIM

NOTICE IS HEREBY GIVEN that the Star # 5 (AMC433914)

Lode mining claim has been amended by

Tombstone Exploration Corp.,

6529 East Freiss Dr., Scottsdale, AZ 85254

The general course of this claim is easterly-westerly.

This claim is marked by seven monuments 2x2x5ft. wood monuments, one location monument, one at each corner and one at each of the end centers of the claim.

The location monument upon which this amended location is posted is situated within Section 1, T 2S., R. 11 W., Gila and Salt River Base and Meridian, County of Yuma, State of Arizona.

The dimensions of this claim are 1500 feet in length and 600 feet in width. The length of the claim from the location monument is approximately 1480 feet S88°-42'-23"W to the west end center & 20 ft N88° -42'-23"E to the east end center, together with 300 feet on each side of the center line.

The exterior dimensions of this claim are described as:

From, the east end center, the Point of Beginning,
thence 300 ft. S01°-17'-37"E to the southeast corner,
thence 1500 ft. S88° -42'-23"W to the southwest corner,
thence 300 ft. N01° -17'-37"W to the west end center,
thence 300 ft. N01° -17'-37"W to the northwest corner of the claim,
thence 1500 ft. in a N88° -42'-23"E direction to the northwest corner,
thence 300 ft. S01° -17'-37"E to the Point of Beginning.

Tie: The Location Monument of the claim is 1265 feet N01-17'-37"W of and 1192 feet N88°-42'-23"E of the PLSS brass cap found at the quarter corner between sections 1 & 2 (W/4 cor. of Sec 1 & E/4 cor. of Sec 2) found within T.2 S. 11 W., G&SRB&M.

Aliquot location: This claim is situated within quarter section(s): NW/4 of Section 1, & NE/4 of Section 2 within T.2S., R.11W., Gila and Salt River, Base and Meridian, County of Yuma, State of Arizona.

Amendment date : 27th day of April, 2016

Amended by: Alan Brown Alan Brown, Agent

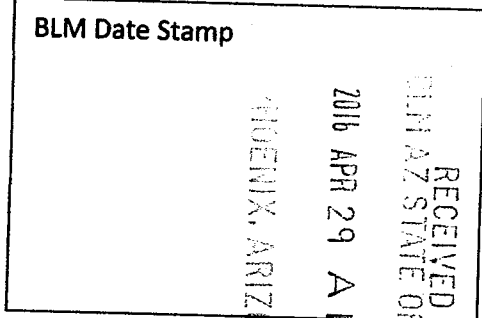

AMC 433914

Amended Claim Map Star # 5 Claim within Claim Block, Tombstone Exploration Corp.

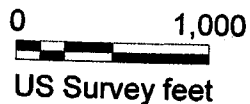
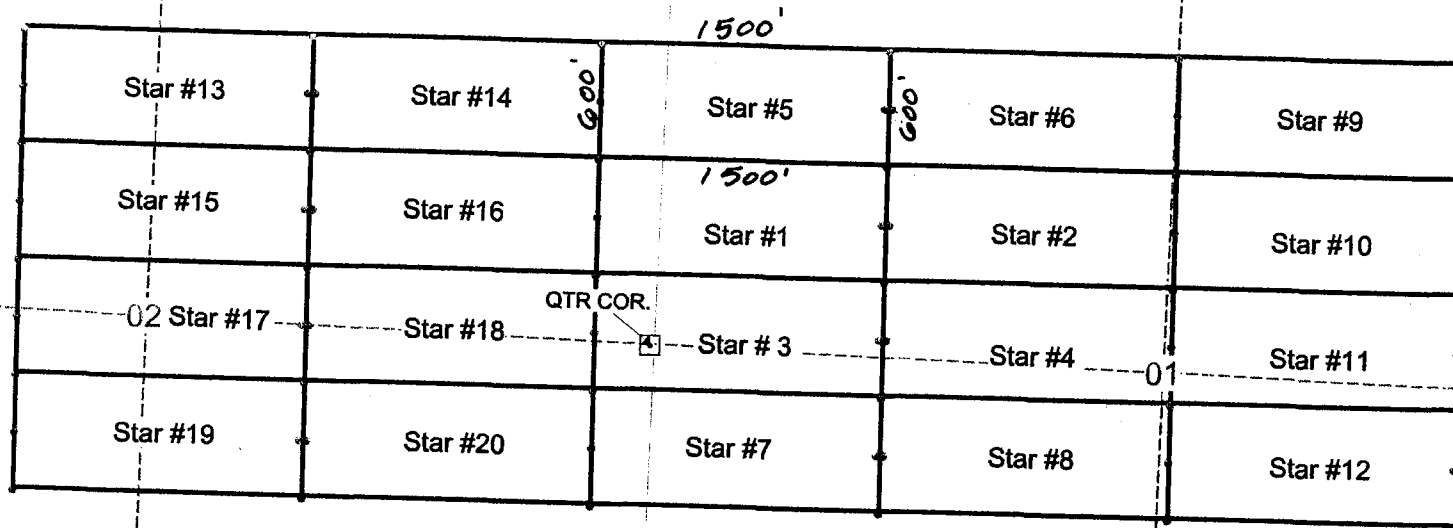

RECEIVED
 TOMBSTONE, ARIZONA
 2016 APR 29
 A 11:

Lode (X) Placer ()

1. The above map depicts the Star # 5 mining claim, which is located in Section(s) 1 & 2, T.2S., R.11W. G& S. B.&M., Yuma Co. AZ.
2. The type of corner and location monuments used are 2x2 wood posts 5 feet in length.
3. The typical bearing & distance are shown on the Legend; the distance in feet between claim corners are depicted on the map.

Legend

Star claims bearings typical (True N. angles; seconds accuracy not implied)

- corners, end centers, loc. monuments
- section lines (red)
- found quarter corner
- approx 1/4 section lines

Handwritten signature/initials: H16332044



LOCATION NOTICE FOR LODE MINING CLAIM

Amendment BLM Serial # _____
NOTICE IS HEREBY GIVEN that the _____ Star # 5
_____ lode mining claim has been located
by Tombstone Exploration Corp whose current mailing
address is 6529 E. Freiss Dr.
Scottsdale, AZ 85254

BLM
Date
Stamp
PHOENIX, AZ
OCT 19 P 2:44
BLM, AZ STATE OFFICE

The general course of this claim is E-W and it is situated in Yuma
County, Arizona. This claim is 1500 feet in length and 600 feet in width.

_____ Total Claim Acreage. This claim runs from the location monument on which this location notice
is posted on the centerline of the claim approximately 1480 feet in a west direction to the west
end line and 20 feet in a east direction to the east end line. This claim is marked by six
monuments, one at each corner and one at the center of each end line of the claim.

The location monument on which this notice is posted is situated within Section 1, 2, Township 2S
_____, Range 11W, Gila Salt River Base and Meridian, Arizona and this claim encompasses portions
of the following quarter section(s), section(s), Township(s) and Range(s) NE/4 S 2, NW/4 S 1,
SE/4 S _____, SW/4 S _____, T2S, R11W

Gila Salt River Base and Meridian, Arizona.

The locality of this claim with reference to some natural object or permanent monument and additional information
(if any) concerning its locality are as follows: The monument is 1260 ' east and 3900 ' north of the
SW corner of S1, T2S, R11W, Gila Salt River Base and Meridian.

_____ The above information is shown on the attached map.

DATED AND POSTED on the ground this 12th day of Sept, 20 15.

LOCATOR(s) AGENT

Print Name(s) Alan Brown

Signature(s) Alan Brown

Form MCF100
Revised July 2014

AHC433914

Mining Claim Map

Lode (X) Placer () Millsite ()

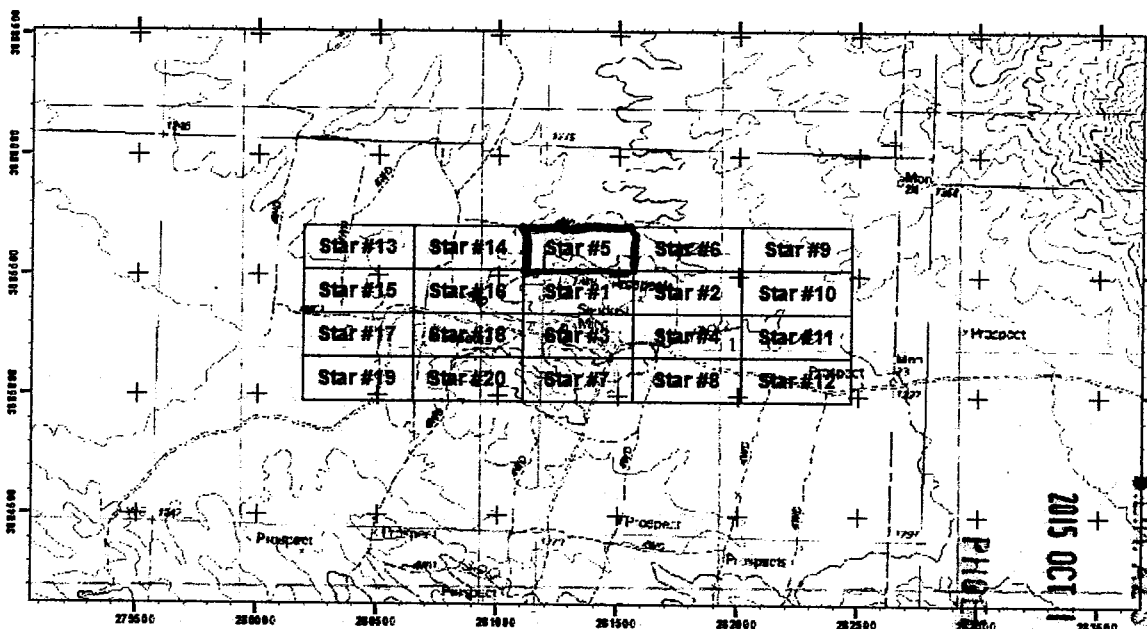

1:24,000



RECEIVED
 MIN. AZ. STATE OFFICE
 2015 OCT 19 P 2:44
 PHOENIX, AZ

1. The above map depicts the Star5 mining claim, which is located in Section(s) 1, 2 Township 2S, Range 11W, Gila and Salt River Base and Meridian, County, Arizona. Total claim acreage is 20.66.
2. The type of corner and location monuments used are as follows: 2" X 2" X 5' wooden posts.
3. The bearings and distances in degrees and feet between claim comers and to a public land survey monument are as depicted on the map.
4. If the claim is a placer or millsite claim with exterior limits conforming to legal subdivisions of the public survey, provide a legal description of the claim _____

AMC433914

Form MCF100a
 Revised July 2014

This form is available from the Arizona Geological Survey and may be reproduced.

AMENDED LOCATION NOTICE FOR LODE MINING CLAIM

NOTICE IS HEREBY GIVEN that the Star # 6 (AMC433915)

Lode mining claim has been **amended** by

Tombstone Exploration Corp.,

6529 East Freiss Dr., Scottsdale, AZ 85254

The general course of this claim is easterly-westerly.

This claim is marked by seven monuments 2x2x5ft. wood monuments, one location monument, one at each corner and one at each of the end centers of the claim.

The location monument upon which this amended location is posted is situated within Section 1, T 2S., R. 11 W., Gila and Salt River Base and Meridian, County of Yuma, State of Arizona.

The dimensions of this claim are 1500 feet in length and 600 feet in width. The length of the claim from the location monument is approximately 20 feet S88°-42'-23"W to the west end center & 1480 ft N88° -42'-23"E to the east end center, together with 300 feet on each side of the center line.

The exterior dimensions of this claim are described as:

From, the east end center, the Point of Beginning,
thence 300 ft. S01°-17'-37"E to the southeast corner,
thence 1500 ft. S88° -42'-23"W to the southwest corner,
thence 300 ft. N01° -17'-37"W to the west end center,
thence 300 ft. N01° -17'-37"W to the northwest corner of the claim,
thence 1500 ft. in a N88° -42'-23"E direction to the northwest corner,
thence 300 ft. S01° -17'-37"E to the Point of Beginning.

Tie: The Location Monument of the claim is 1265 feet N01-17'-37"W of and 1232 feet N88°-42'-23"E of the PLSS brass cap found at the quarter corner between sections 1 & 2 (W/4 cor. of Sec 1 & E/4 cor. of Sec 2) found within T.2 S. 11 W., G&SRB&M.

Aliquot location: This claim is situated within quarter section(s): NW/4 & NE/4 of Section 1 within T.2S., R.11W., Gila and Salt River, Base and Meridian, County of Yuma, State of Arizona.

Amendment date : 27th day of April, 2016

Amended by: Alan Brown Alan Brown, Agent

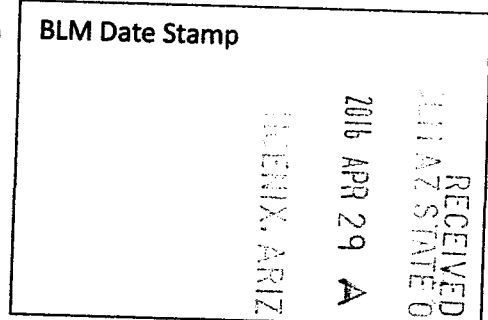

AMC 433915

Amended Claim Map Star # 6 Claim within Claim Block, Tombstone Exploration Corp.

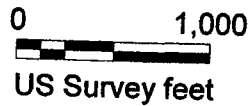
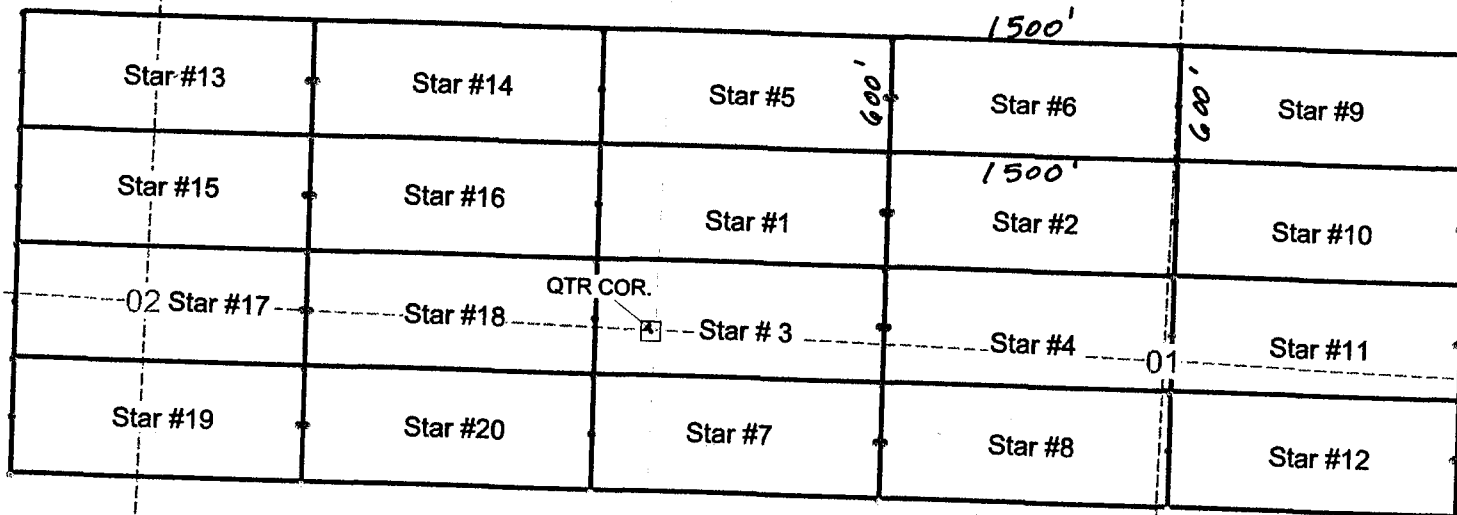

RECEIVED
 ARIZONA STATE OFFICE
 2016 APR 29
 A 11

Lode (X) Placer ()

1. The above map depicts the Star # 6 mining claim, which is located in Section(s) 1, T.2S., R.11W. G&. S. B.&M., Yuma Co. AZ.
2. The type of corner and location monuments used are 2x2 wood posts 5 feet in length.
3. The typical bearing & distance are shown on the Legend; the distance in feet between claim corners are depicted on the map.

Legend

Star claims bearings typical (True N. angles; seconds accuracy not implied)

N01°17'37"W N88°42'23"E S01°17'37"E

S88°42'23"W

- corners, end centers, loc. monuments
- section lines (red)
- ◻ found quarter corner approx 1/4 section lines

Amc 433915



LOCATION NOTICE FOR LODE MINING CLAIM

Amendment BLM Serial # _____

NOTICE IS HEREBY GIVEN that the Star # 6

_____ lode mining claim has been located
by Tombstone Exploration Corp whose current mailing
address is 6529 E. Freiss Dr.
Scottsdale, AZ 85254

RECEIVED
BLM AZ STATE OFFICE
2015 OCT 19 P 2:44
PHOENIX, AZ
BLM
Date
Stamp

The general course of this claim is E-W and it is situated in Yuma
County, Arizona. This claim is 1500 feet in length and 600 feet in width.

_____ Total Claim Acreage. This claim runs from the location monument on which this location notice
is posted on the centerline of the claim approximately 1480 feet in a east direction to the east
end line and 20 feet in a west direction to the west end line. This claim is marked by six
monuments, one at each corner and one at the center of each end line of the claim.

The location monument on which this notice is posted is situated within Section 21, Township 2S
_____, Range 11W, Gila Salt River Base and Meridian, Arizona and this claim encompasses portions
of the following quarter section(s), section(s), Township(s) and Range(s) NE/4 S 1, NW/4 S 1,
SE/4 S, SW/4 S, T2S, R11W

Gila Salt River Base and Meridian, Arizona.

The locality of this claim with reference to some natural object or permanent monument and additional information
(if any) concerning its locality are as follows: The monument is 1300 ' east and 3900 ' north of the
SW corner of S1, T2S, R11W, Gila Salt River Base and Meridian.

_____ The above information is shown on the attached map.

DATED AND POSTED on the ground this 12th day of Sept, 20 15.

LOCATOR(s) AGENT

Print Name(s) Alan Brown

Signature(s) Alan Brown

AMC433915

Mining Claim Map

Lode (X) Placer () Millsite ()

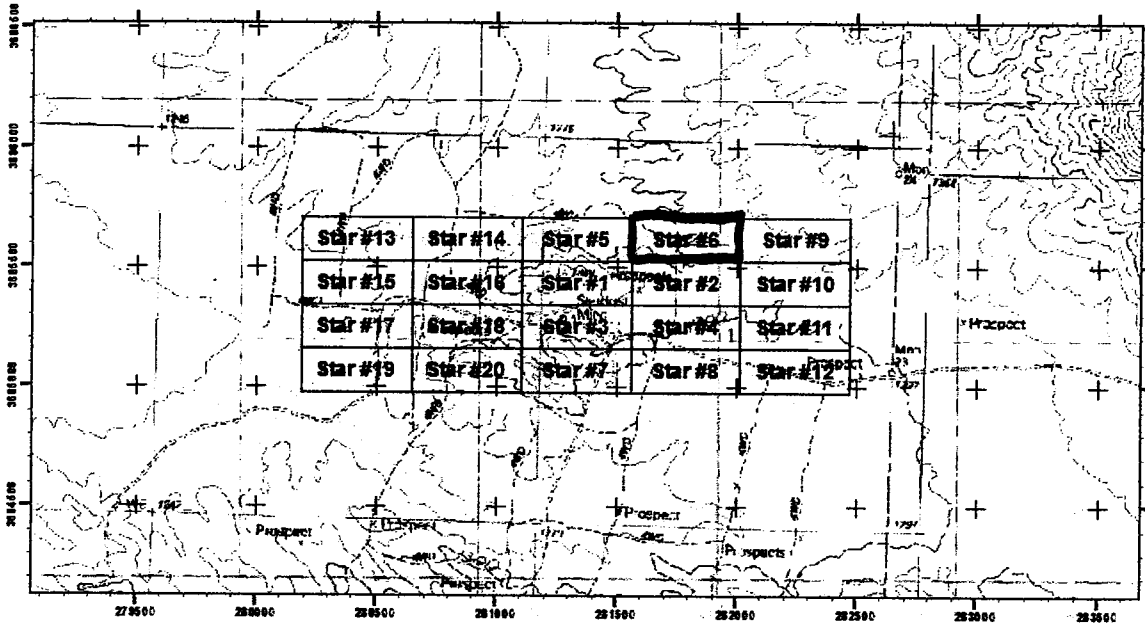

1:24,000



1. The above map depicts the Star6 mining claim, which is located in Section(s) 1 Township 2S, Range 11W, Gila and Salt River Base and Meridian, County, Arizona. Total claim acreage is 20.66.

2. The type of corner and location monuments used are as follows: 2" X 2" X 5' wooden posts.

3. The bearings and distances in degrees and feet between claim comers and to a public land survey monument are as depicted on the map.

4. If the claim is a placer or millsite claim with exterior limits conforming to legal subdivisions of the public survey, provide a legal description of the claim _____

AMC433915

PHOENIX, AZ

Form MCFIOa
Revised July 2014

This form is available from the Arizona Geological Survey and may be reproduced.

2015 OCT 19 P 2:44

RECEIVED
B.L.M. AZ STATE OFFICE

AMENDED LOCATION NOTICE FOR LODE MINING CLAIM

NOTICE IS HEREBY GIVEN that the Star # 7 (AMC433916)

Lode mining claim has been **amended** by

Tombstone Exploration Corp.,

6529 East Freiss Dr., Scottsdale, AZ 85254

The general course of this claim is easterly-westerly.

This claim is marked by seven monuments 2x2x5ft. wood monuments, one location monument, one at each corner and one at each of the end centers of the claim.

The location monument upon which this amended location is posted is situated within Section 1, T 2S., R. 11 W., Gila and Salt River Base and Meridian, County of Yuma, State of Arizona.

The dimensions of this claim are 1500 feet in length and 600 feet in width. The length of the claim from the location monument is approximately 1480 feet S88°-42'-23"W to the west end center & 20 ft N88° -42'-23"E to the east end center, together with 300 feet on each side of the center line.

The exterior dimensions of this claim are described as:

From, the east end center, the Point of Beginning,
thence 300 ft. S01°-17'-37"E to the southeast corner,
thence 1500 ft. S88° -42'-23"W to the southwest corner,
thence 300 ft. N01° -17'-37"W to the west end center,
thence 300 ft. N01° -17'-37"W to the northwest corner of the claim,
thence 1500 ft. in a N88° -42'-23"E direction to the northwest corner,
thence 300 ft. S01° -17'-37"E to the Point of Beginning.

Tie: The Location Monument of the claim is 535 feet S01° -17'-37"E of and 1192 feet N88°-42'-23"E of the PLSS brass cap found at the quarter corner between sections 1 & 2 (W/4 cor. of Sec 1 & E/4 cor. of Sec 2) found within T.2 S. 11 W., G&SRB&M.

Aliquot location: This claim is situated within quarter section(s): SW/4 of Section 1, & SE/4 of Section 2 within T.2S., R.11W., Gila and Salt River, Base and Meridian, County of Yuma, State of Arizona.

Amendment date : 27th day of April, 2016

Amended by: Alan Brown Alan Brown, Agent

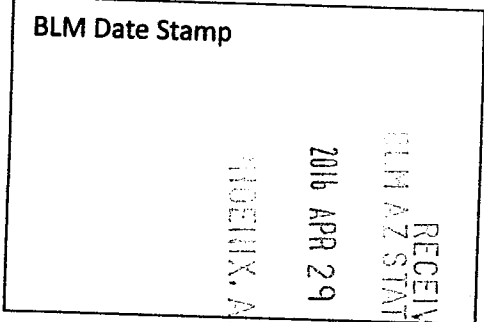

Amc 433916

Amended Claim Map Star # 7 Claim within Claim Block, Tombstone Exploration Corp.

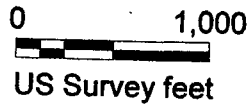
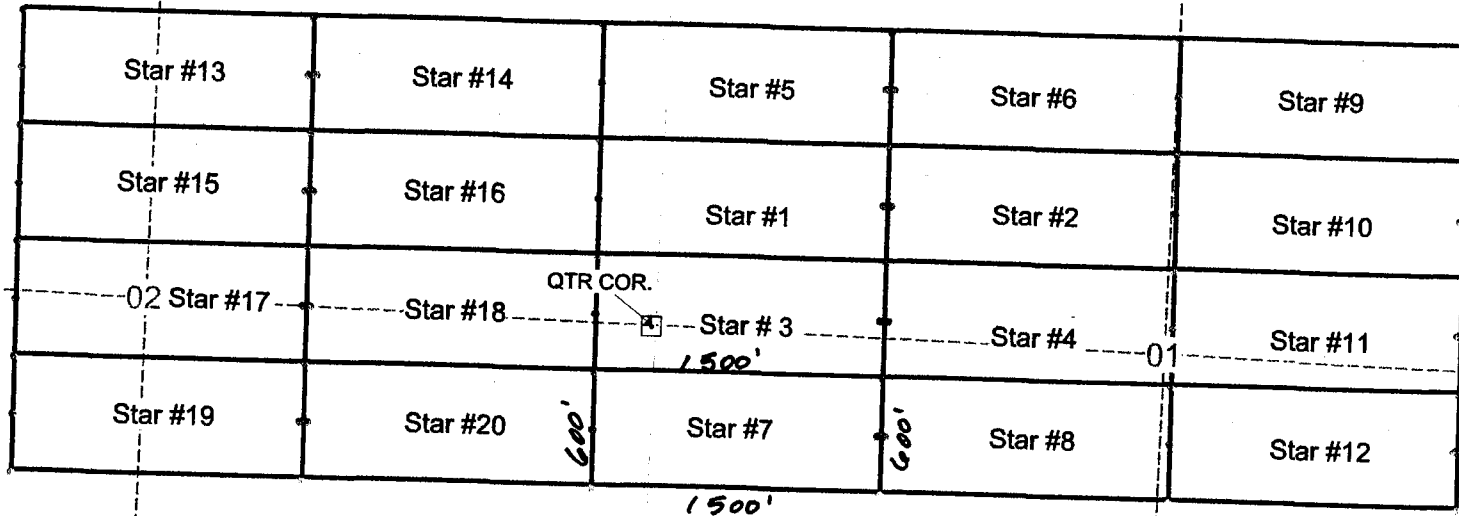

RECEIVED
 CLM AZ STATE OFFICE
 2016 APR 29 AM 11:59
 PUEBLO, ARIZONA

Lode (X) Placer ()

1. The above map depicts the Star # 7 mining claim, which is located in Section(s) 1 & 2, T.2S., R.11W. G& S. B.&M., Yuma Co. AZ.
2. The type of corner and location monuments used are 2x2 wood posts 5 feet in length.
3. The typical bearing & distance are shown on the Legend; the distance in feet between claim corners are depicted on the map.

Legend

Star claims bearings typical (True N. angles; seconds" accuracy not implied)

N01°17'37"W N88°42'23"E S01°17'37"E

S88°42'23"W

- corners, end centers, loc. monuments
- section lines (red)
- ◻ found quarter corner
- - - - - approx 1/4 section lines

Amc 435916



LOCATION NOTICE FOR LODE MINING CLAIM

Amendment BLM Serial # _____

NOTICE IS HEREBY GIVEN that the _____ Star # 7

_____ lode mining claim has been located
by Tombstone Exploration Corp whose current mailing
address is 6529 E. Freiss Dr.
Scottsdale, AZ 85254

RECORDED
BLM, AZ STATE OFFICE
2015 OCT 19 P 2:44
PHOENIX, AZ
BLM
Date
Stamp

The general course of this claim is E-W and it is situated in Yuma
County, Arizona. This claim is 1500 feet in length and 600 feet in width.

Total Claim Acreage. This claim runs from the location monument on which this location notice
is posted on the centerline of the claim approximately 1480 feet in a west direction to the west
end line and 20 feet in a east direction to the east end line. This claim is marked by six
monuments, one at each corner and one at the center of each end line of the claim.

The location monument on which this notice is posted is situated within Section 1, 2, Township 2S
11W, Range 11W, Gila Salt River Base and Meridian, Arizona and this claim encompasses portions
of the following quarter section(s), section(s), Township(s) and Range(s) NE/4 S 2, NW/4 S 1,
SE/4 S, SW/4 S, T2S, R11W

Gila Salt River Base and Meridian, Arizona.

The locality of this claim with reference to some natural object or permanent monument and additional information
(if any) concerning its locality are as follows: The monument is 1260 'east and 2100 ' north of the
SW corner of S1, T2S, R11W, Gila Salt River Base and Meridian.

The above information is shown on the attached map.

DATED AND POSTED on the ground this 12th day of Sept, 20 15.

LOCATOR(s) AGENT

Print Name(s) Alan Brown

Signature(s) [Signature]

Form MCF100
Revised July 2014

This form is available from the Arizona Geological Survey and may be reproduced.

AMC433916

Mining Claim Map

Lode (X) Placer () Millsite ()

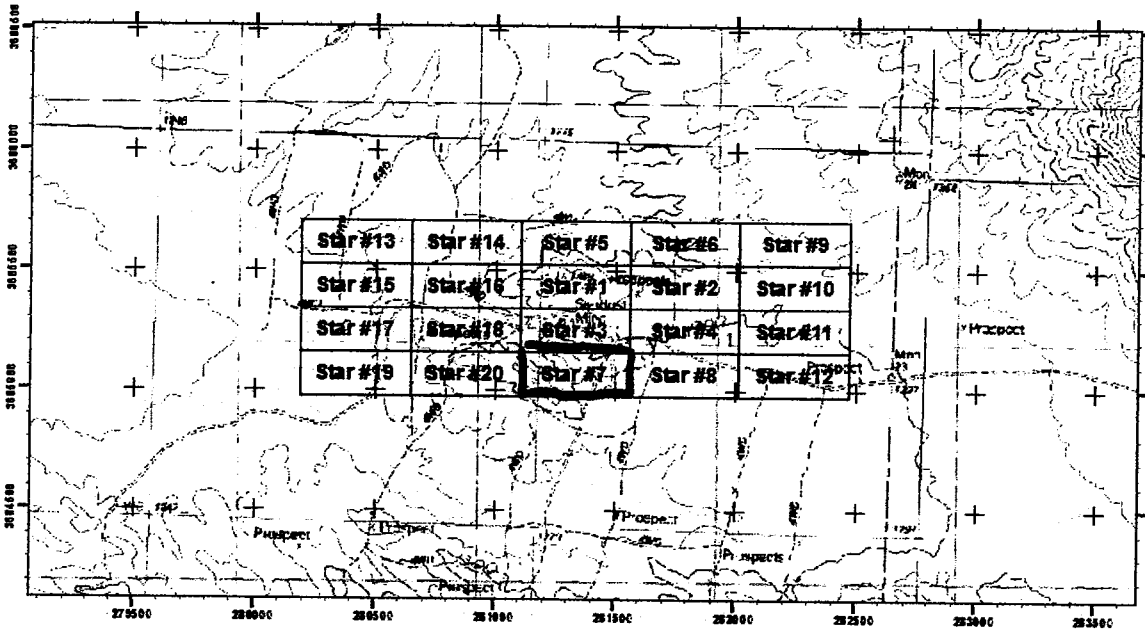

1:24,000



1. The above map depicts the Star 7 mining claim, which is located in Section(s) 1, 2 Township 2S, Range 11W, Gila and Salt River Base and Meridian, County, Arizona. Total claim acreage is 20.66.
2. The type of corner and location monuments used are as follows: 2" X 2" X 5' wooden posts.
3. The bearings and distances in degrees and feet between claim corners and to a public land survey monument are as depicted on the map.
4. If the claim is a placer or millsite claim with exterior limits conforming to legal subdivisions of the public survey, provide a legal description of the claim _____

AMC433916

PHOENIX, AZ

This form is available from the Arizona Geological Survey and may be reproduced.

Form MCFIOOa
Revised July 2014

2015 OCT 19 P 2:44

RECEIVED
BLM, AZ STATE OFFICE

AMENDED LOCATION NOTICE FOR LODE MINING CLAIM

NOTICE IS HEREBY GIVEN that the Star # 8 (AMC433917)

Lode mining claim has been **amended** by

Tombstone Exploration Corp.,

6529 East Freiss Dr., Scottsdale, AZ 85254

The general course of this claim is easterly-westerly.

This claim is marked by seven monuments 2x2x5ft. wood monuments, one location monument, one at each corner and one at each of the end centers of the claim.

The location monument upon which this amended location is posted is situated within Section 1, T 2S., R. 11 W., Gila and Salt River Base and Meridian, County of Yuma, State of Arizona.

The dimensions of this claim are 1500 feet in length and 600 feet in width. The length of the claim from the location monument is approximately 20 feet S88°-42'-23"W to the west end center & 1480 ft N88° -42'-23"E to the east end center, together with 300 feet on each side of the center line.

The exterior dimensions of this claim are described as:

From, the east end center, the Point of Beginning,
thence 300 ft. S01°-17'-37"E to the southeast corner,
thence 1500 ft. S88° -42'-23"W to the southwest corner,
thence 300 ft. N01° -17'-37"W to the west end center,
thence 300 ft. N01° -17'-37"W to the northwest corner of the claim,
thence 1500 ft. in a N88° -42'-23"E direction to the northwest corner,
thence 300 ft. S01° -17'-37"E to the Point of Beginning.

Tie: The Location Monument of the claim is 535 feet S01°-17'-37"S of and 1232 feet N88°-42'-23"E of the PLSS brass cap found at the quarter corner between sections 1 & 2 (W/4 cor. of Sec 1 & E/4 cor. of Sec 2) found within T.2 S. 11 W., G&SRB&M.

Aliquot location: This claim is situated within quarter section(s): SE/4 & SW/4 of Section 1 within T.2S., R.11W., Gila and Salt River, Base and Meridian, County of Yuma, State of Arizona.

Amendment date : 27th day of April, 2016

Amended by: Alan Brown Alan Brown, Agent

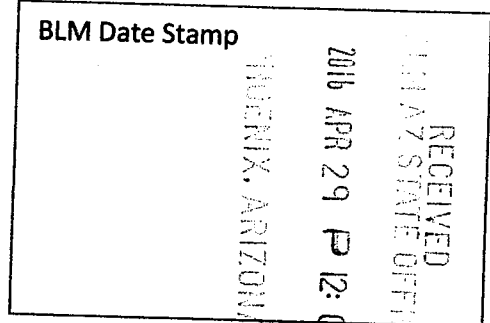

AMC 433917

Amended Claim Map Star # 8 Claim within Claim Block, Tombstone Exploration Corp.

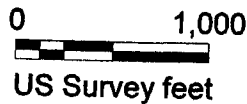
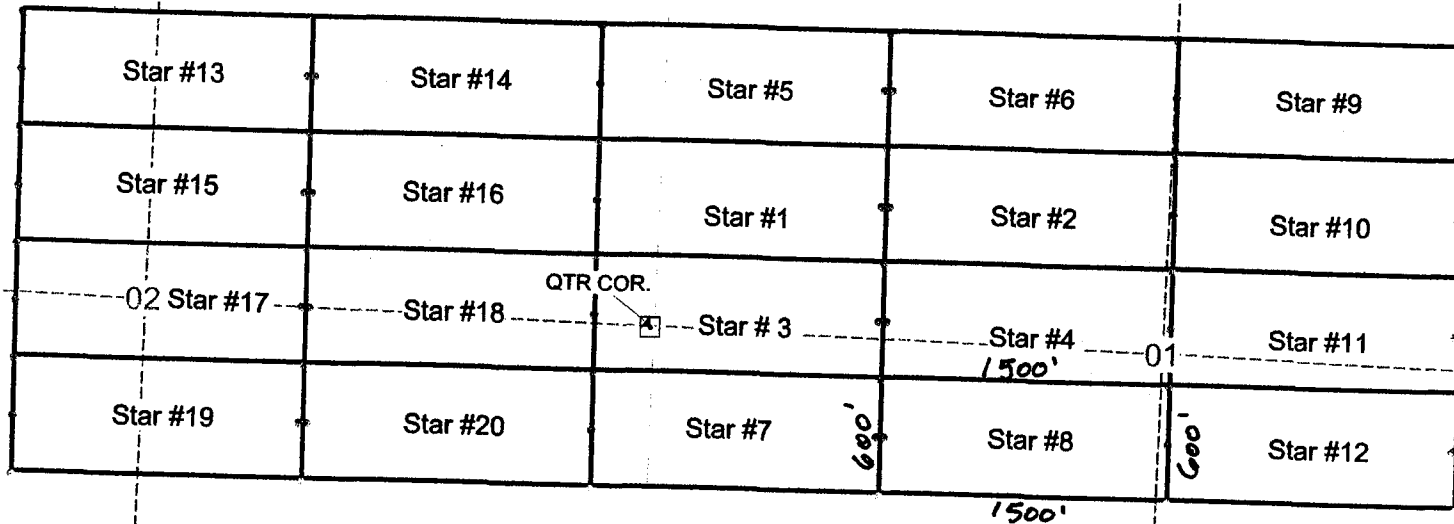

RECEIVED
 CLERK STATE DEPT.
 PHOENIX, ARIZONA
 2016 APR 29 12:00

Lode (X) Placer ()

1. The above map depicts the Star # 8 mining claim, which is located in Section(s) 1, T.2S., R.11W. G& S. B.&M., Yuma Co. AZ.
2. The type of corner and location monuments used are 2x2 wood posts 5 feet in length.
3. The typical bearing & distance are shown on the Legend; the distance in feet between claim corners are depicted on the map.

Legend

<p>N01°17'37"W</p> <p>S01°17'37"E</p>	<p>N88°42'23"E</p> <p>S88°42'23"W</p>	<p>Star claims bearings typical (True N. angles; seconds" accuracy not implied)</p>
•		corners, end centers, loc. monuments
□		section lines (red)
◻		found quarter corner
---		approx 1/4 section lines

Amc 433917



LOCATION NOTICE FOR LODE MINING CLAIM

Amendment BLM Serial # _____

NOTICE IS HEREBY GIVEN that the _____ Star # 8

_____ lode mining claim has been located
by Tombstone Exploration Corp whose current mailing
address is 6529 E. Freiss Dr.
Scottsdale, AZ 85254

BLM
Date
Stamp
PHOENIX, AZ
2015 OCT 19 P 2:44
RECEIVED
BLM, AZ STATE OFFICE

The general course of this claim is _____ E-W _____ and it is situated in _____ Yuma
County, Arizona. This claim is _____ 1500 _____ feet in length and _____ 600 _____ feet in width.

_____ Total Claim Acreage. This claim runs from the location monument on which this location notice
is posted on the centerline of the claim approximately _____ 1480 _____ feet in a east direction to the east
end line and _____ 20 _____ feet in a west direction to the west end line. This claim is marked by six
monuments, one at each corner and one at the center of each end line of the claim.

The location monument on which this notice is posted is situated within Section 18, Township 2S
_____, Range 11W, Gila Salt River Base and Meridian, Arizona and this claim encompasses portions
of the following quarter section(s), section(s), Township(s) and Range(s) NE/4 S _____, NW/4 S _____,
SE/4 S 1, SW/4 S 1, T2S, R11W

Gila Salt River Base and Meridian, Arizona.

The locality of this claim with reference to some natural object or permanent monument and additional information
(if any) concerning its locality are as follows: The monument is 1300 ' ea st and 200 ' north of the
SW corner of S1, T2S, R11W, Gila Salt River Base and Meridian.

_____ The above information is shown on the attached map.

DATED AND POSTED on the ground this _____ 12th _____ day of _____ Sept _____, 20 _____ 15.

LOCATOR(s) AGENT

Print Name(s) Alan Brown

Signature(s) Alan Brown

Form MCF100
Revised July 2014

This form is available from the Arizona Geological Survey and may be reproduced.

AMC433917

Mining Claim Map

Lode (X) Placer () Millsite ()

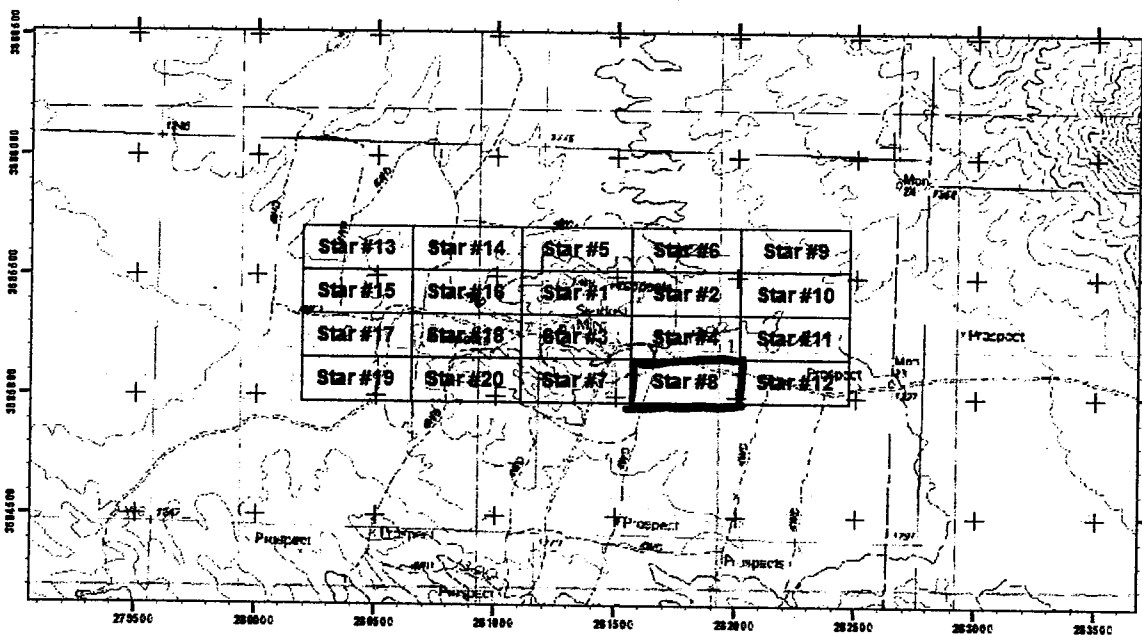

1:24,000



1. The above map depicts the Star8 mining claim, which is located in Section(s) 1 Township 2S, Range 11W, Gila and Salt River Base and Meridian, County, Arizona. Total claim acreage is 20.66.
2. The type of corner and location monuments used are as follows: 2" X 2" X 5' wooden posts.
3. The bearings and distances in degrees and feet between claim comers and to a public land survey monument are as depicted on the map.
4. If the claim is a placer or millsite claim with exterior limits conforming to legal subdivisions of the public survey, provide a legal description of the claim _____

AMC433917

PHOENIX, AZ

Form MCFIOOa
Revised July 2014

This form is available from the Arizona Geological Survey and may be reproduced.

2015 OCT 19 P 2:44

RECEIVED
BLM, AZ STATE OFFICE

AMENDED LOCATION NOTICE FOR LODE MINING CLAIM

NOTICE IS HEREBY GIVEN that the Star # 9 (AMC433918)

Lode mining claim has been **amended** by

Tombstone Exploration Corp.,

6529 East Freiss Dr., Scottsdale, AZ 85254

The general course of this claim is easterly-westerly.

This claim is marked by seven monuments 2x2x5ft. wood monuments, one location monument, one at each corner and one at each of the end centers of the claim.

The location monument upon which this amended location is posted is situated within Section 1, T 2S., R. 11 W., Gila and Salt River Base and Meridian, County of Yuma, State of Arizona.

The dimensions of this claim are 1500 feet in length and 600 feet in width. The length of the claim from the location monument is approximately 1480 feet S88°-42'-23"W to the west end center & 20 ft N88° -42' -23"E to the east end center, together with 300 feet on each side of the center line.

The exterior dimensions of this claim are described as:

From, the east end center, the Point of Beginning,
thence 300 ft. S01°-17'-37"E to the southeast corner,
thence 1500 ft. S88° -42'-23"W to the southwest corner,
thence 300 ft. N01° -17'-37"W to the west end center,
thence 300 ft. N01° -17'-37"W to the northwest corner of the claim,
thence 1500 ft. in a N88° -42'-23"E direction to the northwest corner,
thence 300 ft. S01° -17'-37"E to the Point of Beginning.

Tie: The Location Monument of the claim is 1265 feet N01°-17'-37"W of and 4192 feet N88°-42'-23"E of the PLSS brass cap found at the quarter corner between sections 1 & 2 (W/4 cor. of Sec 1 & E/4 cor. of Sec 2) found within T.2 S. 11 W., G&SRB&M.

Aliquot location: This claim is situated within quarter section(s): NW/4 of Section 1, & NE/4 of Section 1 within T.2S., R.11W., Gila and Salt River, Base and Meridian, County of Yuma, State of Arizona.

Amendment date : 27th day of April, 2016

Amended by: Alan Brown Alan Brown, Agent

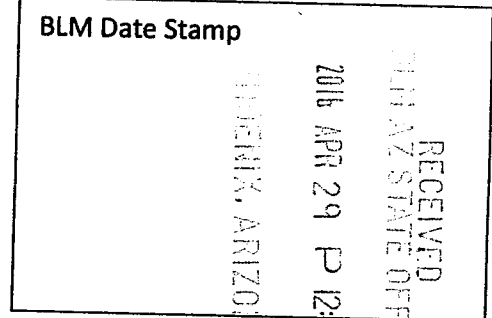

Amc 433918



LOCATION NOTICE FOR LODE MINING CLAIM

Amendment BLM Serial # _____

NOTICE IS HEREBY GIVEN that the Star # 9

_____ lode mining claim has been located
by Tombstone Exploration Corp whose current mailing
address is 6529 E. Freiss Dr.
Scottsdale, AZ 85254

RECEIVED
BLM AZ STATE OFFICE
2015 OCT 19 P 2:44
PHOENIX, AZ
BLM
Date
Stamp

The general course of this claim is E-W and it is situated in Yuma
County, Arizona. This claim is 1500 feet in length and 600 feet in width.

Total Claim Acreage. This claim runs from the location monument on which this location notice
is posted on the centerline of the claim approximately 1480 feet in a west direction to the west
end line and 20 feet in a east direction to the east end line. This claim is marked by six
monuments, one at each corner and one at the center of each end line of the claim.

The location monument on which this notice is posted is situated within Section 21 Township 2S
11W, Gila Salt River Base and Meridian, Arizona and this claim encompasses portions
of the following quarter section(s), section(s), Township(s) and Range(s) NE/4 S 1, NW/4 S
SE/4 S, SW/4 S, T2S, R11W

Gila Salt River Base and Meridian, Arizona.

The locality of this claim with reference to some natural object or permanent monument and additional information
(if any) concerning its locality are as follows: The monument is 4260 ' ea st and 3900 ' north of the
SW corner of S1, T2S, R11W, Gila Salt River Base and Meridian.

The above information is shown on the attached map.

DATED AND POSTED on the ground this 12th day of Sept, 20 15.

LOCATOR(s) AGENT

Print Name(s) Alan Brown

Signature(s) Alan Brown

Form MCF100
Revised July 2014

This form is available from the Arizona Geological Survey and may be reproduced.

AMC4339181

Mining Claim Map

Lode (X) Placer () Millsite ()

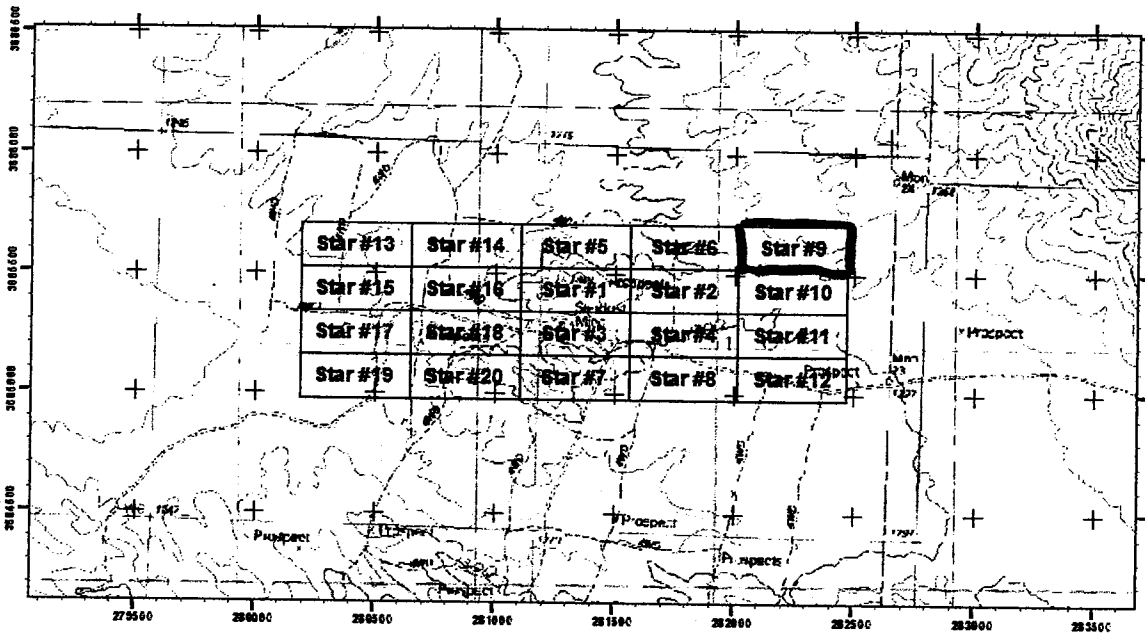

1:24,000



1. The above map depicts the Star9 mining claim, which is located in Section(s) 1 Township 2S, Range 11W, Gila and Salt River Base and Meridian, County, Arizona. Total claim acreage is 20.66.
2. The type of corner and location monuments used are as follows: 2" X 2" X 5' wooden posts.
3. The bearings and distances in degrees and feet between claim comers and to a public land survey monument are as depicted on the map.
4. If the claim is a placer or millsite claim with exterior limits conforming to legal subdivisions of the public survey, provide a legal description of the claim _____

AMC433918

PHOENIX, AZ

Form MCF100a
Revised July 2014

This form is available from the Arizona Geological Survey and may be reproduced.

2015 OCT 19 P 2:44

RECEIVED
S.L.M. AZ STATE OFFICE

AMENDED LOCATION NOTICE FOR LODE MINING CLAIM

NOTICE IS HEREBY GIVEN that the Star # 10 (AMC433919)

Lode mining claim has been **amended** by

Tombstone Exploration Corp.,

6529 East Freiss Dr., Scottsdale, AZ 85254

The general course of this claim is easterly-westerly.

This claim is marked by seven monuments 2x2x5ft. wood monuments, one location monument, one at each corner and one at each of the end centers of the claim.

The location monument upon which this amended location is posted is situated within Section 1, T 2S., R. 11 W., Gila and Salt River Base and Meridian, County of Yuma, State of Arizona.

The dimensions of this claim are 1500 feet in length and 600 feet in width. The length of the claim from the location monument is approximately 1480 feet S88°-42'-23"W to the west end center & 20 ft N88° -42'-23"E to the east end center, together with 300 feet on each side of the center line.

The exterior dimensions of this claim are described as:

From, the east end center, the Point of Beginning,
thence 300 ft. S01°-17'-37"E to the southeast corner,
thence 1500 ft. S88° -42'-23"W to the southwest corner,
thence 300 ft. N01° -17'-37"W to the west end center,
thence 300 ft. N01° -17'-37"W to the northwest corner of the claim,
thence 1500 ft. in a N88° -42'-23"E direction to the northwest corner,
thence 300 ft. S01° -17'-37"E to the Point of Beginning.

Tie: The Location Monument of the claim is 665 feet N01°-17'-37"W of and 4192 feet N88°-42'-23"E of the PLSS brass cap found at the quarter corner between sections 1 & 2 (W/4 cor. of Sec 1 & E/4 cor. of Sec 2) found within T.2 S. 11 W., G&SRB&M.

Aliquot location: This claim is situated within quarter section(s): NW/4 of Section 1, & NE/4 of Section 1 within T.2S., R.11W., Gila and Salt River, Base and Meridian, County of Yuma, State of Arizona.

Amendment date : 27th day of April, 2016

Amended by: Alan Brown Alan Brown, Agent

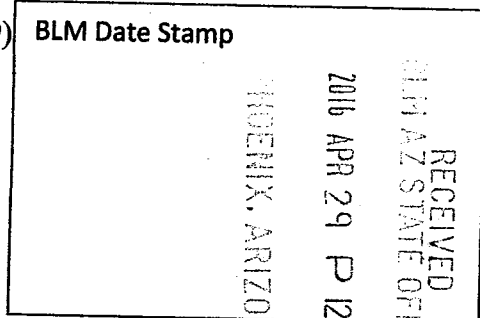

AMC 433919

Amended Claim Map Star # 10 Claim within Claim Block, Tombstone Exploration Corp.

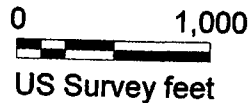
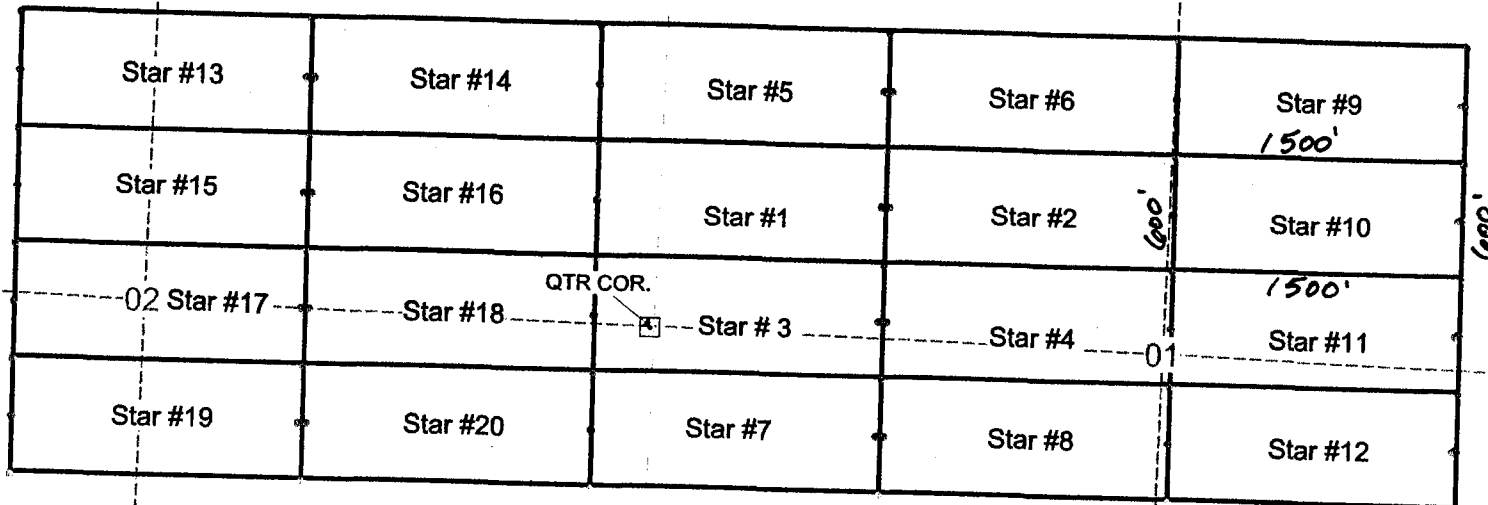

2016 APR 29 P 12:00
 YUMA COUNTY, ARIZONA

RECEIVED

Lode (X) Placer ()

1. The above map depicts the Star # 10 mining claim, which is located in Section(s) 1, T.2S., R.11W. G& S. B.&M., Yuma Co. AZ.
2. The type of corner and location monuments used are 2x2 wood posts 5 feet in length.
3. The typical bearing & distance are shown on the Legend; the distance in feet between claim corners are depicted on the map.

Legend

Star claims bearings typical (True N. angles; seconds" accuracy not implied)

N01°17'37"W N88°42'23"E S01°17'37"E

S88°42'23"W

- corners, end centers, loc. monuments
- section lines (red)
- ◻ found quarter corner
- - - approx 1/4 section lines

Amc 433919



LOCATION NOTICE FOR LODE MINING CLAIM

Amendment BLM Serial # _____

NOTICE IS HEREBY GIVEN that the Star # 10

_____ lode mining claim has been located
by Tombstone Exploration Corp whose current mailing
address is 6529 E. Freiss Dr.
Scottsdale, AZ 85254

BLM
Date
Stamp
PHOENIX, AZ
2015 OCT 19 P 2:45
RECEIVED
BLM STATE OFFICE

The general course of this claim is E-W and it is situated in Yuma
County, Arizona. This claim is 1500 feet in length and 600 feet in width.

Total Claim Acreage. This claim runs from the location monument on which this location notice
is posted on the centerline of the claim approximately 1480 feet in a west direction to the west
end line and 20 feet in a east direction to the east end line. This claim is marked by six
monuments, one at each corner and one at the center of each end line of the claim.

The location monument on which this notice is posted is situated within Section 18, Township 2S
11W, Gila Salt River Base and Meridian, Arizona and this claim encompasses portions
of the following quarter section(s), section(s), Township(s) and Range(s) NE1/4 S1, NW1/4 S1,
SE1/4 S1, SW1/4 S1, T2S, R11W

Gila Salt River Base and Meridian, Arizona.

The locality of this claim with reference to some natural object or permanent monument and additional information
(if any) concerning its locality are as follows: The monument is 4960 ' east and 3300 ' north of the
SW corner of S1, T2S, R11W, Gila Salt River Base and Meridian.

The above information is shown on the attached map.

DATED AND POSTED on the ground this 12th day of Sept, 20 15.

LOCATOR(s) AGENT

Print Name(s) Alan Brown

Signature(s) Alan Brown

Form MCF100
Revised July 2014

This form is available from the Arizona Geological Survey and may be reproduced.

AMC433919

Mining Claim Map

Lode (X) Placer () Millsite ()

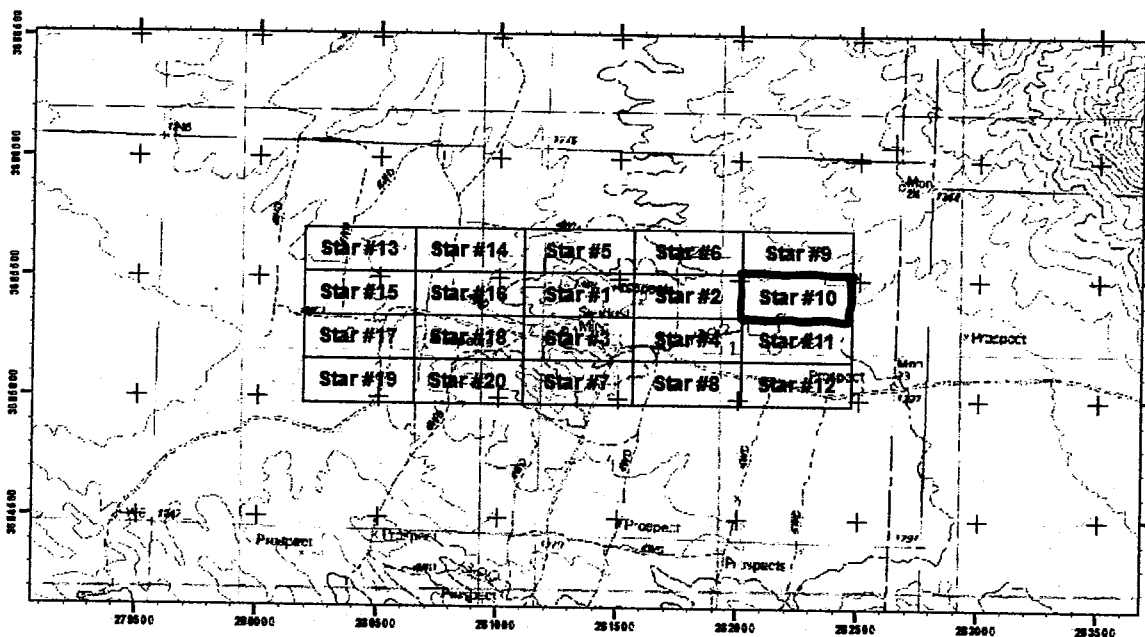

1:24,000



1. The above map depicts the Star10 mining claim, which is located in Section(s) 1 Township 2S, Range 11W, Gila and Salt River Base and Meridian, County, Arizona. Total claim acreage is 20.66.
2. The type of corner and location monuments used are as follows: 2" X 2" X 5' wooden posts.
3. The bearings and distances in degrees and feet between claim corners and to a public land survey monument are as depicted on the map.
4. If the claim is a placer or millsite claim with exterior limits conforming to legal subdivisions of the public survey, provide a legal description of the claim _____

AMC433919

PHOENIX, AZ

Form MCFIOOa
Revised July 2014

This form is available from the Arizona Geological Survey and may be reproduced.

2015 OCT 19 P 2:45

RECEIVED
STATE OFFICE

AMENDED LOCATION NOTICE FOR LODE MINING CLAIM

NOTICE IS HEREBY GIVEN that the Star # 11 (AMC433920)

Lode mining claim has been amended by

Tombstone Exploration Corp.,

6529 East Freiss Dr., Scottsdale, AZ 85254

The general course of this claim is easterly-westerly.

This claim is marked by seven monuments 2x2x5ft. wood monuments, one location monument, one at each corner and one at each of the end centers of the claim.

The location monument upon which this amended location is posted is situated within Section 1, T 2S., R. 11 W., Gila and Salt River Base and Meridian, County of Yuma, State of Arizona.

The dimensions of this claim are 1500 feet in length and 600 feet in width. The length of the claim from the location monument is approximately 1480 feet S88°-42'-23"W to the west end center & 20 ft N88° -42'-23"E to the east end center, together with 300 feet on each side of the center line.

The exterior dimensions of this claim are described as:

From, the east end center, the Point of Beginning,
thence 300 ft. S01°-17'-37"E to the southeast corner,
thence 1500 ft. S88° -42'-23"W to the southwest corner,
thence 300 ft. N01° -17'-37"W to the west end center,
thence 300 ft. N01° -17'-37"W to the northwest corner of the claim,
thence 1500 ft. in a N88° -42'-23"E direction to the northwest corner,
thence 300 ft. S01° -17'-37"E to the Point of Beginning.

Tie: The Location Monument of the claim is 65 feet N01°-17'-37"W of and 4192 feet N88°-42'-23"E of the PLSS brass cap found at the quarter corner between sections 1 & 2 (W/4 cor. of Sec 1 & E/4 cor. of Sec 2) found within T.2 S. 11 W., G&SRB&M.

Aliquot location: This claim is situated within quarter section(s): SE/4 of Section 1, & NE/4 of Section 1 within T.2S., R.11W., Gila and Salt River, Base and Meridian, County of Yuma, State of Arizona.

Amendment date : 27th day of April, 2016

Amended by: Alan Brown Alan Brown, Agent

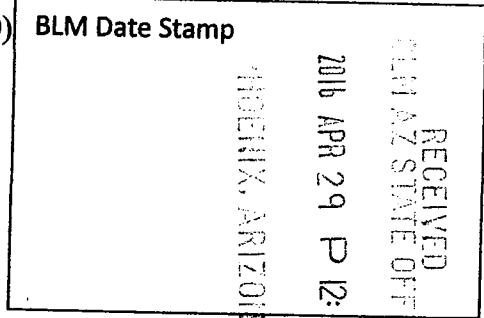

AMC 433920

Amended Claim Map Star # 11 Claim within Claim Block, Tombstone Exploration Corp.

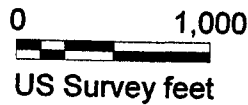
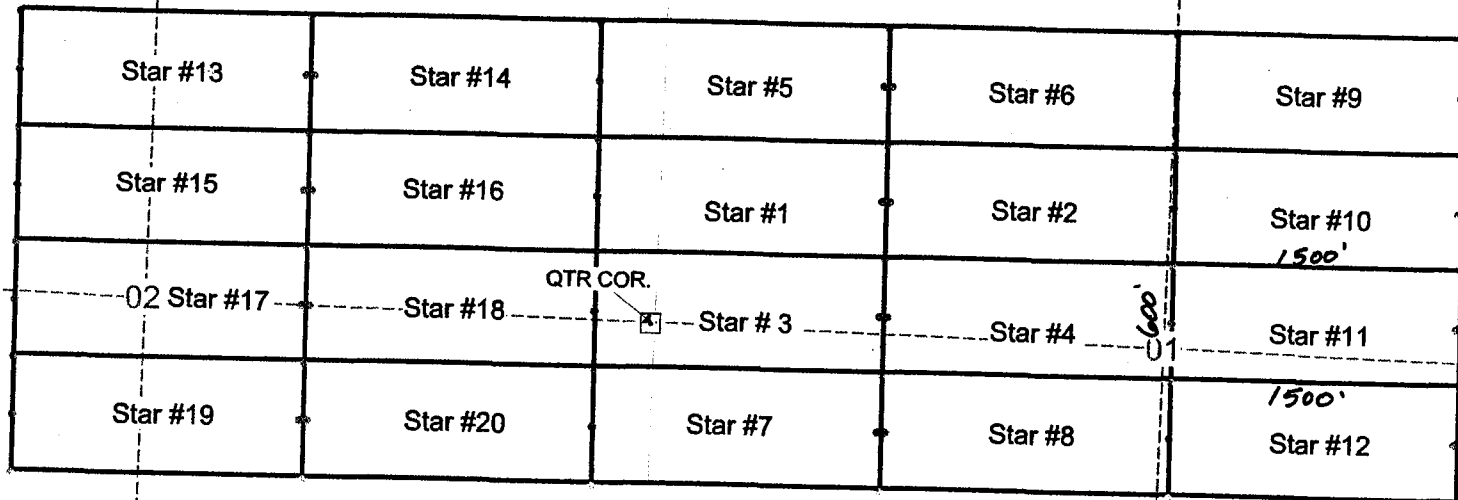

RECEIVED
 2016 APR 29 P 12:00
 TOMBSTONE, ARIZONA
 STATE OFFICE

Lode (X) Placer ()

1. The above map depicts the Star # 11 mining claim, which is located in Section(s) 1, T.2S., R.11W. G& S. B.&M., Yuma Co. AZ.
2. The type of corner and location monuments used are 2x2 wood posts 5 feet in length.
3. The typical bearing & distance are shown on the Legend; the distance in feet between claim corners are depicted on the map.

Legend

N88°42'23"E
 S01°17'37"E
 S88°42'23"W
 N01°17'37"W

Star claims bearings typical (True N. angles; seconds" accuracy not implied)

- corners, end centers, loc. monuments
- section lines (red)
- ◻ found quarter corner
- - - approx 1/4 section lines

Rmc 433920



LOCATION NOTICE FOR LODE MINING CLAIM

Amendment BLM Serial # _____

NOTICE IS HEREBY GIVEN that the _____ Star # 11
_____ lode mining claim has been located
by Tombstone Exploration Corp whose current mailing
address is 6529 E. Freiss Dr.
Scottsdale, AZ 85254

BLM
Date
Stamp

PHOENIX, AZ

2015 OCT 19 P 2:45
BLM AZ STATE OFFICE

The general course of this claim is _____ E-W _____ and it is situated in _____ Yuma
County, Arizona. This claim is _____ 1500 _____ feet in length and _____ 600 _____ feet in width.

_____ Total Claim Acreage. This claim runs from the location monument on which this location notice
is posted on the centerline of the claim approximately _____ 1480 _____ feet in a West direction to the West
end line and _____ 20 _____ feet in a East direction to the East end line. This claim is marked by six
monuments, one at each corner and one at the center of each end line of the claim.

The location monument on which this notice is posted is situated within Section 18, Township 2S
_____, Range 11W, Gila Salt River Base and Meridian, Arizona and this claim encompasses portions
of the following quarter section(s), section(s), Township(s) and Range(s) NE/4 S 1, NW/4 S 1,
SE/4 S 1, SW/4 S 1, T2S, R11W

Gila Salt River Base and Meridian, Arizona.

The locality of this claim with reference to some natural object or permanent monument and additional information
(if any) concerning its locality are as follows: The monument is 4260' East and 2700' north of the
SW corner of S1, T2S, R11W, Gila Salt River Base and Meridian.

_____ The above information is shown on the attached map.

DATED AND POSTED on the ground this _____ 12th _____ day of _____ Sept _____, 20 _____ 15 _____.

LOCATOR(s) AGENT

Print Name(s) Alan Brown

Signature(s) Alan Brown

ANC433920

Mining Claim Map

Lode (X) Placer () Millsite ()

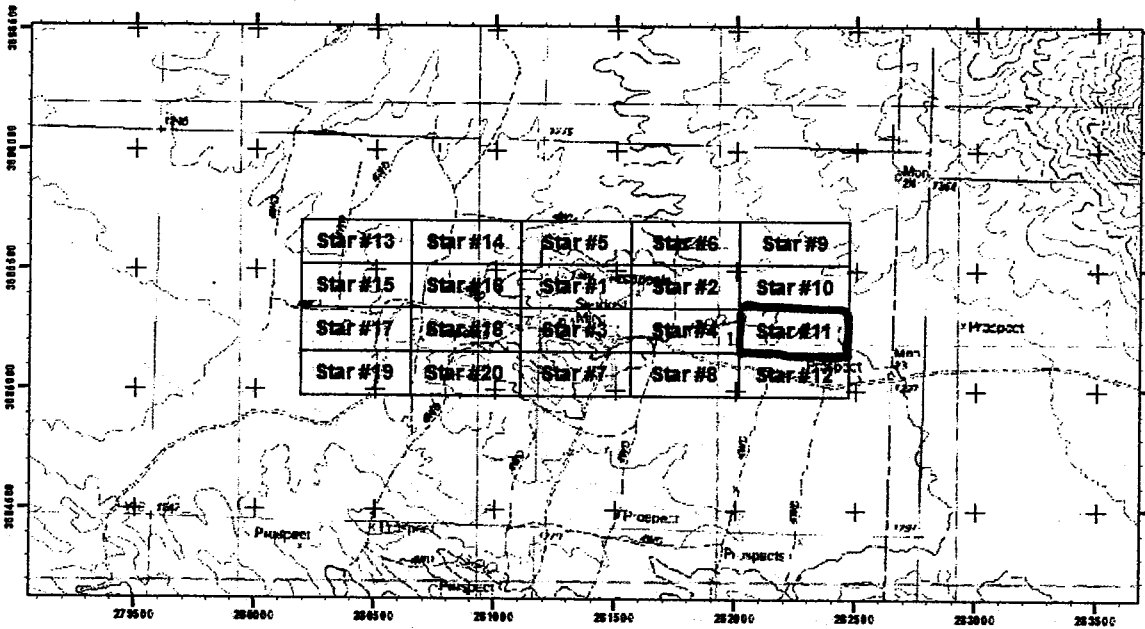

1:24,000



1. The above map depicts the Star11 mining claim, which is located in Section(s) 1 Township 2S, Range 11W, Gila and Salt River Base and Meridian, County, Arizona. Total claim acreage is 20.66.
2. The type of corner and location monuments used are as follows: 2" X 2" X 5' wooden posts.
3. The bearings and distances in degrees and feet between claim comers and to a public land survey monument are as depicted on the map.
4. If the claim is a placer or millsite claim with exterior limits conforming to legal subdivisions of the public survey, provide a legal description of the claim _____

ANC433920

PHOENIX, AZ

Form MCF100a
Revised July 2014
This form is available from the Arizona Geological Survey and may be reproduced.

2015 OCT 19 P 2:45

RECEIVED
D.L.M. AZ STATE OFFICE

AMENDED LOCATION NOTICE FOR LODE MINING CLAIM

NOTICE IS HEREBY GIVEN that the Star # 12 (AMC433921)

Lode mining claim has been amended by

Tombstone Exploration Corp.,

6529 East Freiss Dr., Scottsdale, AZ 85254

The general course of this claim is easterly-westerly.

This claim is marked by seven monuments 2x2x5ft. wood monuments, one location monument, one at each corner and one at each of the end centers of the claim.

The location monument upon which this amended location is posted is situated within Section 1, T 2S., R. 11 W., Gila and Salt River Base and Meridian, County of Yuma, State of Arizona.

The dimensions of this claim are 1500 feet in length and 600 feet in width. The length of the claim from the location monument is approximately 1480 feet S88°-42'-23"W to the west end center & 20 ft N88° -42'-23"E to the east end center, together with 300 feet on each side of the center line.

The exterior dimensions of this claim are described as:

From, the east end center, the Point of Beginning,
thence 300 ft. S01°-17'-37"E to the southeast corner,
thence 1500 ft. S88° -42'-23"W to the southwest corner,
thence 300 ft. N01° -17'-37"W to the west end center,
thence 300 ft. N01° -17'-37"W to the northwest corner of the claim,
thence 1500 ft. in a N88° -42'-23"E direction to the northwest corner,
thence 300 ft. S01° -17'-37"E to the Point of Beginning.

Tie: The Location Monument of the claim is 535 feet S01°-17'-37"E of and 4192 feet N88°-42'-23"E of the PLSS brass cap found at the quarter corner between sections 1 & 2 (W/4 cor. of Sec 1 & E/4 cor. of Sec 2) found within T.2 S. 11 W., G&SRB&M.

Aliquot location: This claim is situated within quarter section(s): SE/4 of Section 1, within T.2S., R.11W., Gila and Salt River, Base and Meridian, County of Yuma, State of Arizona.

Amendment date : 27th day of April, 2016

Amended by: Alan Brown Alan Brown, Agent

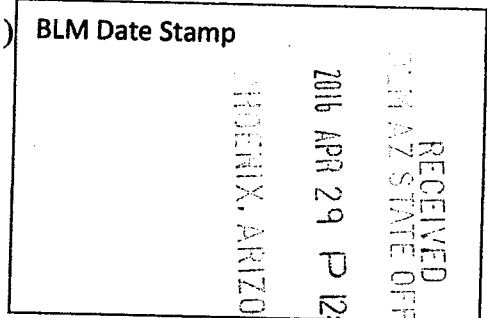

AMC 433921

Amended Claim Map Star # 12 Claim within Claim Block, Tombstone Exploration Corp.

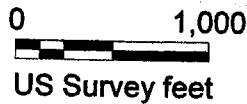
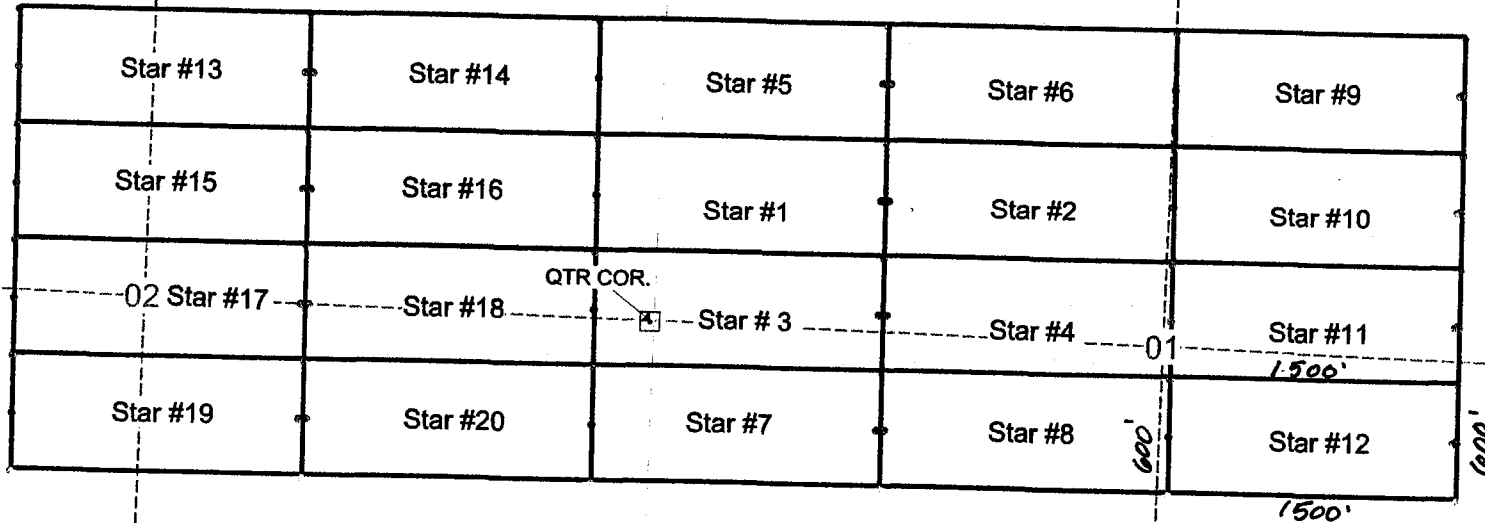

RECEIVED
 ARIZONA STATE OFFICE
 2016 APR 29 P 12:00
 TOMBSTONE, ARIZONA

Lode (X) Placer ()

1. The above map depicts the Star # 12 mining claim, which is located in Section(s) 1, T.2S., R.11W. G&. S. B.&M., Yuma Co. AZ.
2. The type of corner and location monuments used are 2x2 wood posts 5 feet in length.
3. The typical bearing & distance are shown on the Legend; the distance in feet between claim corners are depicted on the map.

Legend

N01°17'37"W	<div style="border: 1px solid black; width: 100px; height: 50px; margin: 0 auto;"></div>	S01°17'37"E	N88°42'23"E S88°42'23"W	Star claims bearings typical (True N. angles; seconds" accuracy not implied)
	•			corners, end centers, loc. monuments
	□			section lines (red)
	◻			found quarter corner
	---			approx 1/4 section lines

TMC 433921



LOCATION NOTICE FOR LODE MINING CLAIM

Amendment BLM Serial # _____

NOTICE IS HEREBY GIVEN that the _____ Star # 12
_____ lode mining claim has been located
by Tombstone Exploration Corp whose current mailing
address is 6529 E. Freiss Dr.
Scottsdale, AZ 85254

BLM
Date
Stamp
PHOENIX, AZ
2015 OCT 19 P 2:45
BLM, AZ STATE OFFICE

The general course of this claim is _____ E-W _____ and it is situated in _____ Yuma
County, Arizona. This claim is _____ 1500 _____ feet in length and _____ 600 _____ feet in width.

_____ Total Claim Acreage. This claim runs from the location monument on which this location notice
is posted on the centerline of the claim approximately _____ 1480 _____ feet in a West direction to the west
end line and _____ 20 _____ feet in a east direction to the east end line. This claim is marked by six
monuments, one at each corner and one at the center of each end line of the claim.

The location monument on which this notice is posted is situated within Section 1, Township 2S
_____, Range 11W, Gila Salt River Base and Meridian, Arizona and this claim encompasses portions
of the following quarter section(s), section(s), Township(s) and Range(s) NE/4 S, NW/4 S,
SE/4 S, SW/4 S, T2S, R11W

Gila Salt River Base and Meridian, Arizona.

The locality of this claim with reference to some natural object or permanent monument and additional information
(if any) concerning its locality are as follows: The monument is 4260 ' _____ st and 2100 ' north of the
_____ SW corner of S1, T2S, R11W, Gila Salt River Base and Meridian.

The above information is shown on the attached map.

DATED AND POSTED on the ground this _____ 12th _____ day of _____ Sept _____, 20 _____ 15 _____.

LOCATOR(s) AGENT

Print Name(s) Alan Brown

Signature(s) Alan Brown

Form MCF100
Revised July 2014

This form is available from the Arizona Geological Survey and may be reproduced.

AHC4339211

Mining Claim Map

Lode (X) Placer () Millsite ()

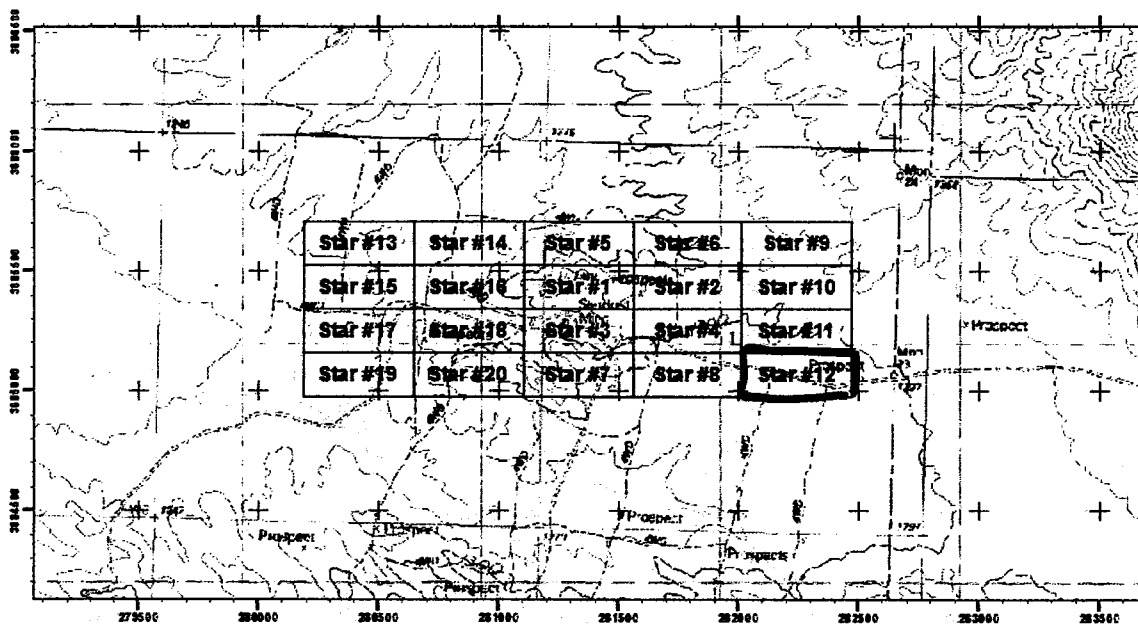

1:24,000



1. The above map depicts the Star12 mining claim, which is located in Section(s) 1 Township 2S, Range 11W, Gila and Salt River Base and Meridian, County, Arizona. Total claim acreage is 20.66.
2. The type of corner and location monuments used are as follows: 2" X 2" X 5' wooden posts.
3. The bearings and distances in degrees and feet between claim corners and to a public land survey monument are as depicted on the map.
4. If the claim is a placer or millsite claim with exterior limits conforming to legal subdivisions of the public survey, provide a legal description of the claim _____

AMC433921

PHOENIX, AZ

Form MCF100a
Revised July 2014

This form is available from the Arizona Geological Survey and may be reproduced.

2015 OCT 19 P 2:45

RECEIVED
D.L.M. AZ STATE OFFICE

AMENDED LOCATION NOTICE FOR LODE MINING CLAIM

NOTICE IS HEREBY GIVEN that the Star # 13 (AMC433922)

Lode mining claim has been **amended** by

Tombstone Exploration Corp.,

6529 East Freiss Dr., Scottsdale, AZ 85254

The general course of this claim is easterly-westerly.

This claim is marked by seven monuments 2x2x5ft. wood monuments, one location monument, one at each corner and one at each of the end centers of the claim.

The location monument upon which this amended location is posted is situated within Section 2, T 2S., R. 11 W., Gila and Salt River Base and Meridian, County of Yuma, State of Arizona.

The dimensions of this claim are 1500 feet in length and 600 feet in width. The length of the claim from the location monument is approximately 1480 feet S88°-42'-23"W to the west end center & 20 ft N88° -42'-23"E to the east end center, together with 300 feet on each side of the center line.

The exterior dimensions of this claim are described as:

From, the east end center, the Point of Beginning,
thence 300 ft. S01°-17'-37"E to the southeast corner,
thence 1500 ft. S88° -42'-23"W to the southwest corner,
thence 300 ft. N01° -17'-37"W to the west end center,
thence 300 ft. N01° -17'-37"W to the northwest corner of the claim,
thence 1500 ft. in a N88° -42'-23"E direction to the northwest corner,
thence 300 ft. S01° -17'-37"E to the Point of Beginning.

Tie: The Location Monument of the claim is 1265 feet N01°-17'-37"W of and 1848 feet S88°-42'-23"W of the PLSS brass cap found at the quarter corner between sections 1 & 2 (W/4 cor. of Sec 1 & E/4 cor. of Sec 2) found within T.2 S. 11 W., G&SRB&M.

Aliquot location: This claim is situated within quarter section(s): NW/4 of Section 2, & NE/4 of Section 2 within T.2S., R.11W., Gila and Salt River, Base and Meridian, County of Yuma, State of Arizona.

Amendment date : 27th day of April, 2016

Amended by: Alan Brown Alan Brown, Agent

RECEIVED
BLM AZ STATE OFFICE
2016 APR 29 P 12:00
PHOENIX, ARIZONA
BLM Date Stamp

AMC 433922

Amended Claim Map Star # 13 Claim within Claim Block, Tombstone Exploration Corp.

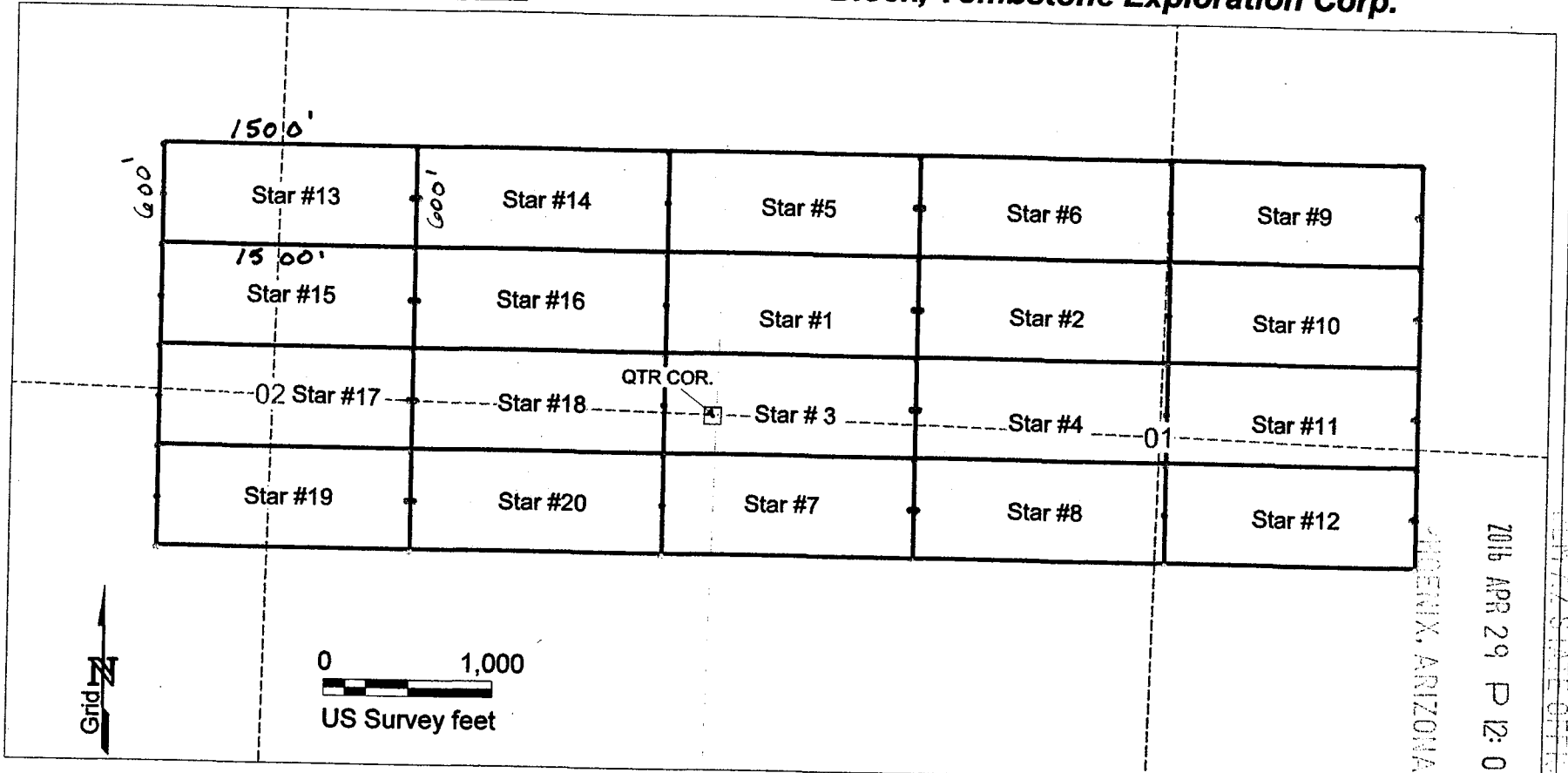

ARIZONA

2016 APR 29 P 12:00

RECEIVED
M.A.Z. STATE OFFICE

Lode (X) Placer ()

1. The above map depicts the Star # 13 mining claim, which is located in Section(s) 2, T.2S., R.11W. G&. S. B.&M., Yuma Co. AZ.
2. The type of corner and location monuments used are 2x2 wood posts 5 feet in length.
3. The typical bearing & distance are shown on the Legend; the distance in feet between claim corners are depicted on the map.

Legend

N01°17'37"W	<div style="border: 1px solid black; width: 100px; height: 60px; margin: 0 auto;"></div>	S01°17'37"E	Star claims bearings typical (True N. angles; seconds" accuracy not implied)
	<div style="border: 1px solid black; width: 100px; height: 20px; margin: 0 auto;"></div>		
	•		corners, end centers, loc. monuments
	□		section lines (red)
	◻		found quarter corner
	---		approx 1/4 section lines

Amc 433922



LOCATION NOTICE FOR LODE MINING CLAIM

Amendment BLM Serial # _____

NOTICE IS HEREBY GIVEN that the _____ Star # 13

_____ lode mining claim has been located

by Tombstone Exploration Corp whose current mailing

address is 6529 E. Freiss Dr.

Scottsdale, AZ 85254

BLM
Date
Stamp
PHOENIX, AZ
2015 OCT 19 P 2:45
BLM STATE OFFICE

The general course of this claim is _____ E-W _____ and it is situated in _____ Yuma

County, Arizona. This claim is 1500 feet in length and 600 feet in width.

_____ Total Claim Acreage. This claim runs from the location monument on which this location notice is posted on the centerline of the claim approximately 1480 feet in a east direction to the east end line and 20 feet in a west direction to the west end line. This claim is marked by six monuments, one at each corner and one at the center of each end line of the claim.

The location monument on which this notice is posted is situated within Section 2, Township 2S, Range 11W, Gila Salt River Base and Meridian, Arizona and this claim encompasses portions of the following quarter section(s), section(s), Township(s) and Range(s) NE/4 S 2, NW/4 S 2, SE/4 S, SW/4 S, T2S, R11W

Gila Salt River Base and Meridian, Arizona.

The locality of this claim with reference to some natural object or permanent monument and additional information (if any) concerning its locality are as follows: The monument is 940 ' NE st and 3400 ' north of the SW corner of S1, T2S, R11W, Gila Salt River Base and Meridian.

The above information is shown on the attached map.

DATED AND POSTED on the ground this 12th day of Sept, 20 15.

LOCATOR(s) AGENT

Print Name(s) Alan Brown

Signature(s) Alan Brown

Form MCF100
Revised July 2014

AN0433922

Mining Claim Map

Lode (X) Placer () Millsite ()

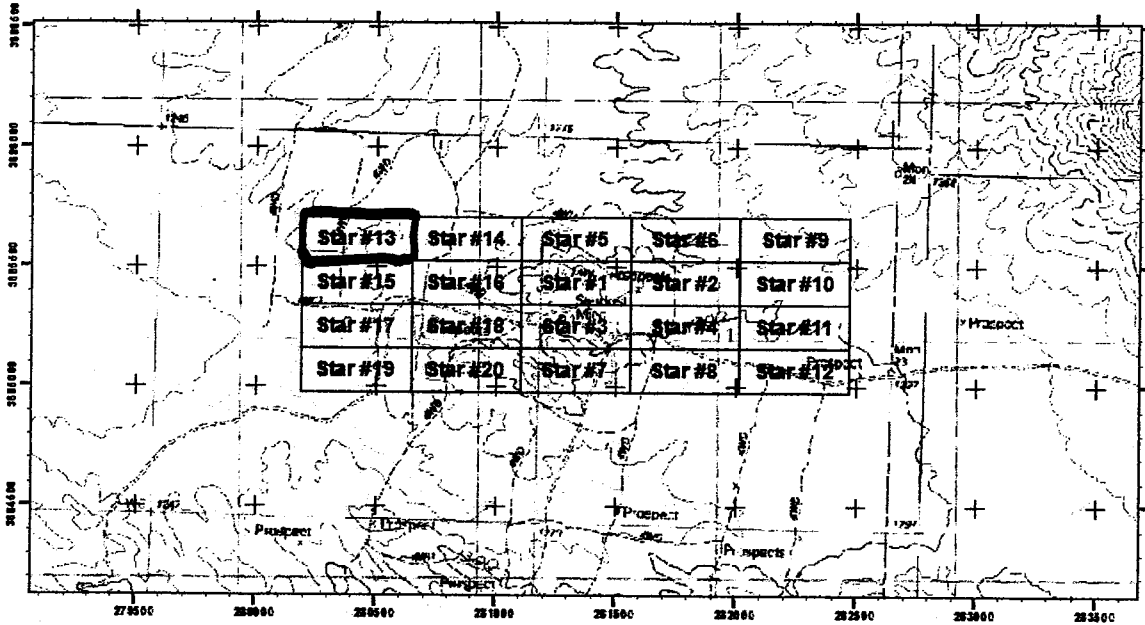

1:24,000



1. The above map depicts the Star 13 mining claim, which is located in Section(s) 2 Township 2S, Range 11W, Gila and Salt River Base and Meridian, County, Arizona. Total claim acreage is 20.66.
2. The type of corner and location monuments used are as follows: 2" X 2" X 5' wooden posts.
3. The bearings and distances in degrees and feet between claim comers and to a public land survey monument are as depicted on the map.
4. If the claim is a placer or millsite claim with exterior limits conforming to legal subdivisions of the public survey, provide a legal description of the claim _____

PHOENIX, AZ

Form MCFIOOa
Revised July 2014

This form is available from the Arizona Geological Survey and may be reproduced.

2015 OCT 19 P 2:45

BLM, AZ STATE OFFICE
RECEIVED

AMC433922

AMENDED LOCATION NOTICE FOR LODE MINING CLAIM

NOTICE IS HEREBY GIVEN that the Star # 14 (AMC433923)

Lode mining claim has been **amended** by

Tombstone Exploration Corp.,

6529 East Freiss Dr., Scottsdale, AZ 85254

The general course of this claim is easterly-westerly.

This claim is marked by seven monuments 2x2x5ft. wood monuments, one location monument, one at each corner and one at each of the end centers of the claim.

The location monument upon which this amended location is posted is situated within Section 2, T 2S., R. 11 W., Gila and Salt River Base and Meridian, County of Yuma, State of Arizona.

The dimensions of this claim are 1500 feet in length and 600 feet in width. The length of the claim from the location monument is approximately 20 feet S88°-42'-23"W to the west end center & 1480 ft N88° -42'-23"E to the east end center, together with 300 feet on each side of the center line.

The exterior dimensions of this claim are described as:

From, the east end center, the Point of Beginning,
thence 300 ft. S01°-17'-37"E to the southeast corner,
thence 1500 ft. S88° -42'-23"W to the southwest corner,
thence 300 ft. N01° -17'-37"W to the west end center,
thence 300 ft. N01° -17'-37"W to the northwest corner of the claim,
thence 1500 ft. in a N88° -42'-23"E direction to the northwest corner,
thence 300 ft. S01° -17'-37"E to the Point of Beginning.

Tie: The Location Monument of the claim is 1265 feet N01°-17'-37"W of and 1808 feet S88°-42'-23"W of the PLSS brass cap found at the quarter corner between sections 1 & 2 (W/4 cor. of Sec 1 & E/4 cor. of Sec 2) found within T.2 S. 11 W., G&SRB&M.

Aliquot location: This claim is situated within quarter section(s): NE/4 of Section 2, within T.2S., R.11W., Gila and Salt River, Base and Meridian, County of Yuma, State of Arizona.

Amendment date : 27th day of April, 2016

Amended by: Alan Brown Alan Brown, Agent

RECEIVED
BLM AZ STATE OFFICE
2016 APR 29 P 12:00
TOMBSTONE, ARIZONA
BLM Date Stamp

AMC 433923

Amended Claim Map Star # 14 Claim within Claim Block, Tombstone Exploration Corp.

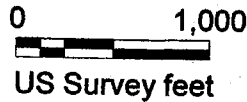
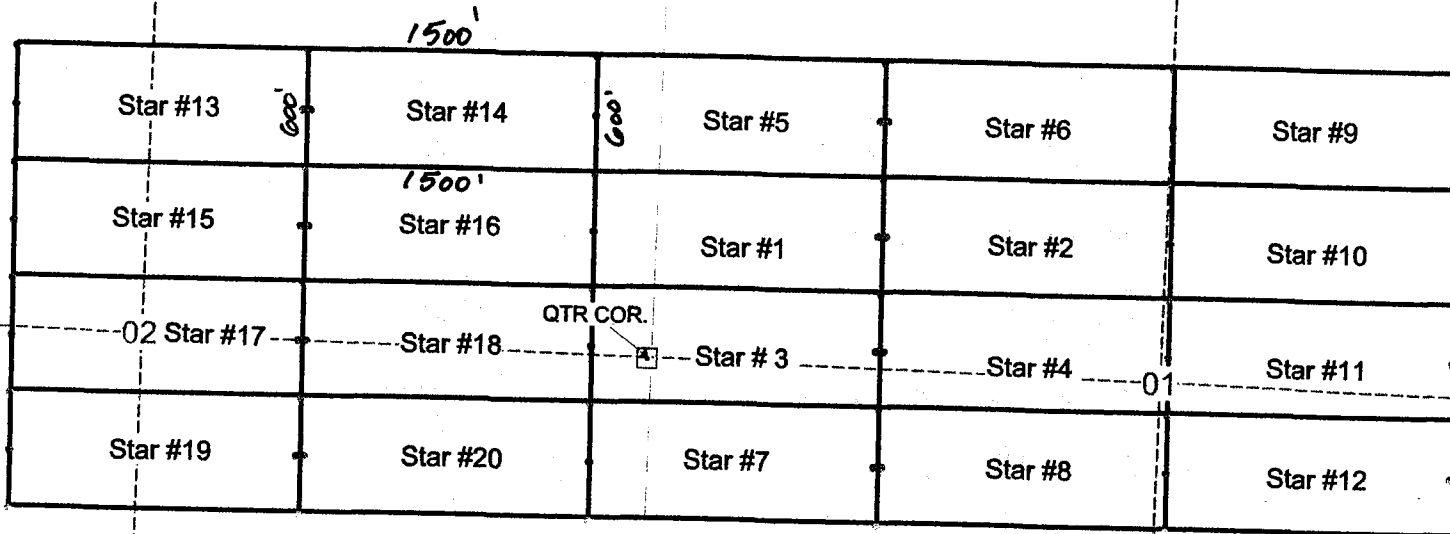

PHOENIX, ARIZONA
 2016 APR 29 P 12:

RECEIVED
 T.M. AZ STATE OFFICE

Lode (X) Placer ()

1. The above map depicts the Star # 14 mining claim, which is located in Section(s) 2, T.2S., R.11W. G&. S. B.&M., Yuma Co. AZ.
2. The type of corner and location monuments used are 2x2 wood posts 5 feet in length.
3. The typical bearing & distance are shown on the Legend; the distance in feet between claim corners are depicted on the map.

Legend

Star claims bearings typical (True N. angles; seconds" accuracy not implied)

•	corners, end centers, loc. monuments
□	section lines (red)
◻	found quarter corner
---	approx 1/4 section lines

Amc 433923



LOCATION NOTICE FOR LODE MINING CLAIM

Amendment BLM Serial # _____
NOTICE IS HEREBY GIVEN that the _____ Star # 14
_____ lode mining claim has been located
by Tombstone Exploration Corp whose current mailing
address is 6529 E. Freiss Dr.
Scottsdale, AZ 85254

BLM
Date
Stamp
PHOENIX, AZ
2015 OCT 19 P 2:45
BLM AZ STATE OFFICE

The general course of this claim is _____ E-W _____ and it is situated in _____ Yuma
County, Arizona. This claim is _____ 1500 _____ feet in length and _____ 600 _____ feet in width.

_____ Total Claim Acreage. This claim runs from the location monument on which this location notice
is posted on the centerline of the claim approximately _____ 1480 _____ feet in a east direction to the east
end line and _____ 20 _____ feet in a west direction to the west end line. This claim is marked by six
monuments, one at each corner and one at the center of each end line of the claim.

The location monument on which this notice is posted is situated within Section _____ 2 _____, Township _____ 2S
_____, Range _____ 11W _____, Gila Salt River Base and Meridian, Arizona and this claim encompasses portions
of the following quarter section(s), section(s), Township(s) and Range(s) _____ NE/4 S 2, NW/4 S _____,
_____, _____ SE/4 S _____, SW/4 S _____, T2S, R11W

Gila Salt River Base and Meridian, Arizona.

The locality of this claim with reference to some natural object or permanent monument and additional information
(if any) concerning its locality are as follows: The monument is 400 ' west and 3900 ' north of the
SW corner of S1, T2S, R11W, Gila Salt River Base and Meridian.

_____ The above information is shown on the attached map.

DATED AND POSTED on the ground this _____ 12th _____ day of _____ Sept _____, 20 _____ 15 _____.

LOCATOR(s) AGENT
Print Name(s) Alan Brown
Signature(s) Alan Brown

Form MCF100
Revised July 2014

AMC4339231

Mining Claim Map

Lode (X) Placer () Millsite ()

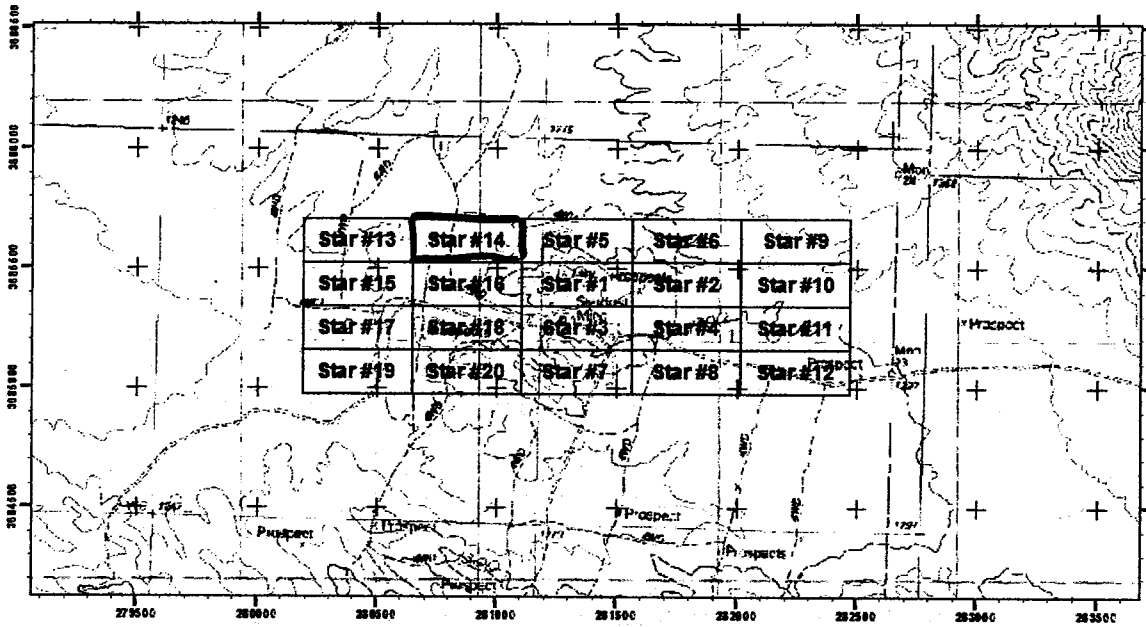

1:24,000



1. The above map depicts the Star14 mining claim, which is located in Section(s) 2 Township 2S, Range 11W, Gila and Salt River Base and Meridian, County, Arizona. Total claim acreage is 20.66.
2. The type of corner and location monuments used are as follows: 2" X 2" X 5' wooden posts.
3. The bearings and distances in degrees and feet between claim comers and to a public land survey monument are as depicted on the map.
4. If the claim is a placer or millsite claim with exterior limits conforming to legal subdivisions of the public survey, provide a legal description of the claim _____

AMC433923

PHOENIX, AZ

Form MCF100a
Revised July 2014

This form is available from the Arizona Geological Survey and may be reproduced.

2015 OCT 19 P 2:45

RECEIVED
BLM, AZ STATE OFFICE

AMENDED LOCATION NOTICE FOR LODE MINING CLAIM

NOTICE IS HEREBY GIVEN that the Star # 15 (AMC433924)

Lode mining claim has been **amended** by

Tombstone Exploration Corp.,

6529 East Freiss Dr., Scottsdale, AZ 85254

The general course of this claim is easterly-westerly.

This claim is marked by seven monuments 2x2x5ft. wood monuments, one location monument, one at each corner and one at each of the end centers of the claim.

The location monument upon which this amended location is posted is situated within Section 2, T 2S., R. 11 W., Gila and Salt River Base and Meridian, County of Yuma, State of Arizona.

The dimensions of this claim are 1500 feet in length and 600 feet in width. The length of the claim from the location monument is approximately 1480 feet S88°-42'-23"W to the west end center & 20 ft N88° -42'-23"E to the east end center, together with 300 feet on each side of the center line.

The exterior dimensions of this claim are described as:

From, the east end center, the Point of Beginning,
thence 300 ft. S01°-17'-37"E to the southeast corner,
thence 1500 ft. S88° -42'-23"W to the southwest corner,
thence 300 ft. N01° -17'-37"W to the west end center,
thence 300 ft. N01° -17'-37"W to the northwest corner of the claim,
thence 1500 ft. in a N88° -42'-23"E direction to the northwest corner,
thence 300 ft. S01° -17'-37"E to the Point of Beginning.

Tie: The Location Monument of the claim is 665 feet N01°-17'-37"W of and 1848 feet S88°-42'-23"W of the PLSS brass cap found at the quarter corner between sections 1 & 2 (W/4 cor. of Sec 1 & E/4 cor. of Sec 2) found within T.2 S. 11 W., G&SRB&M.

Aliquot location: This claim is situated within quarter section(s): NW/4 of Section 2, & NE/4 of Section 2 within T.2S., R.11 W., Gila and Salt River, Base and Meridian, County of Yuma, State of Arizona.

Amendment date : 27th day of April, 2016

Amended by: Alan Brown Alan Brown, Agent

RECEIVED
BLM AZ STATE OFFICE
2016 APR 29 P 12:01
PHOENIX, ARIZONA
BLM Date Stamp

AMC 433924

Amended Claim Map Star # 15 Claim within Claim Block, Tombstone Exploration Corp.

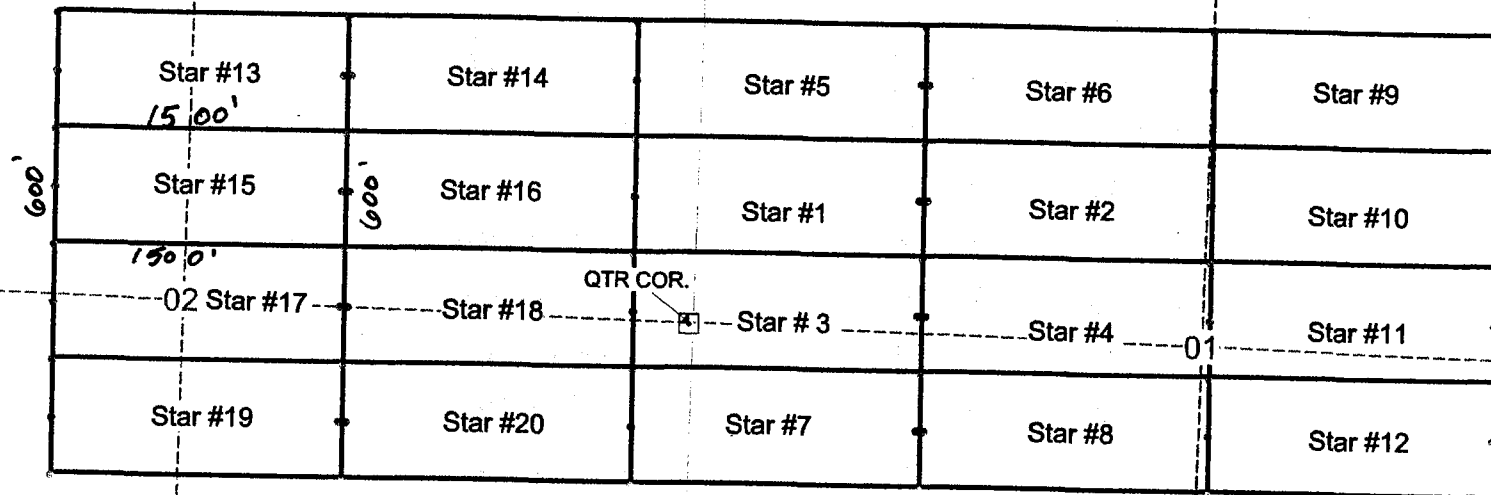

Grid N

0 1,000
US Survey feet

Lode (X) Placer ()

1. The above map depicts the Star # 15 mining claim, which is located in Section(s) 2, T.2S., R.11W. G&. S. B.&M., Yuma Co. AZ.
2. The type of corner and location monuments used are 2x2 wood posts 5 feet in length.
3. The typical bearing & distance are shown on the Legend; the distance in feet between claim corners are depicted on the map.

Legend

Star claims bearings typical (True N. angles; seconds" accuracy not implied)

N01°17'37"W N88°42'23"E S01°17'37"E

S88°42'23"W

- corners, end centers, loc. monuments
- section lines (red)
- ◻ found quarter corner
- approx 1/4 section lines

RECEIVED
 THE AZ STATE OFFICE
 2016 APR 29 12:00
 TOMBSTONE, ARIZONA

pmc 433924



LOCATION NOTICE FOR LODE MINING CLAIM

Amendment BLM Serial # _____

NOTICE IS HEREBY GIVEN that the _____ Star # 15
_____ lode mining claim has been located
by Tombstone Exploration Corp whose current mailing
address is 6529 E. Freiss Dr.
Scottsdale, AZ 85254

BLM
Date
Stamp
PHOENIX, AZ
2015 OCT 19 P 2:45
BLM STATE OFFICE

The general course of this claim is _____ E-W _____ and it is situated in _____ Yuma
County, Arizona. This claim is _____ 1500 _____ feet in length and _____ 600 _____ feet in width.

_____ Total Claim Acreage. This claim runs from the location monument on which this location notice
is posted on the centerline of the claim approximately _____ 1480 _____ feet in a west direction to the west
end line and _____ 20 _____ feet in a east direction to the east end line. This claim is marked by six
monuments, one at each corner and one at the center of each end line of the claim.

The location monument on which this notice is posted is situated within Section _____ 2 _____, Township _____ 2S
_____, Range _____ 11W _____, Gila Salt River Base and Meridian, Arizona and this claim encompasses portions
of the following quarter section(s), section(s), Township(s) and Range(s) _____ NE/4 S _____ 2 _____, NW/4 S _____ 2 _____,
SE/4 S _____, SW/4 S _____, T2S, R11W

Gila Salt River Base and Meridian, Arizona.

The locality of this claim with reference to some natural object or permanent monument and additional information
(if any) concerning its locality are as follows: The monument is 940 'west and 3300 ' north of the
SW corner of S1, T2S, R11W, Gila Salt River Base and Meridian.

_____ The above information is shown on the attached map.

DATED AND POSTED on the ground this _____ 12th _____ day of _____ Sept _____, 20 _____ 15 _____.

LOCATOR(s) AGENT

Print Name(s) Alan Brown Alan Brown
Signature(s) Alan Brown

Ferm MCF100
Revised July 2014

AMC433924

Mining Claim Map

Lode (X) Placer () Millsite ()

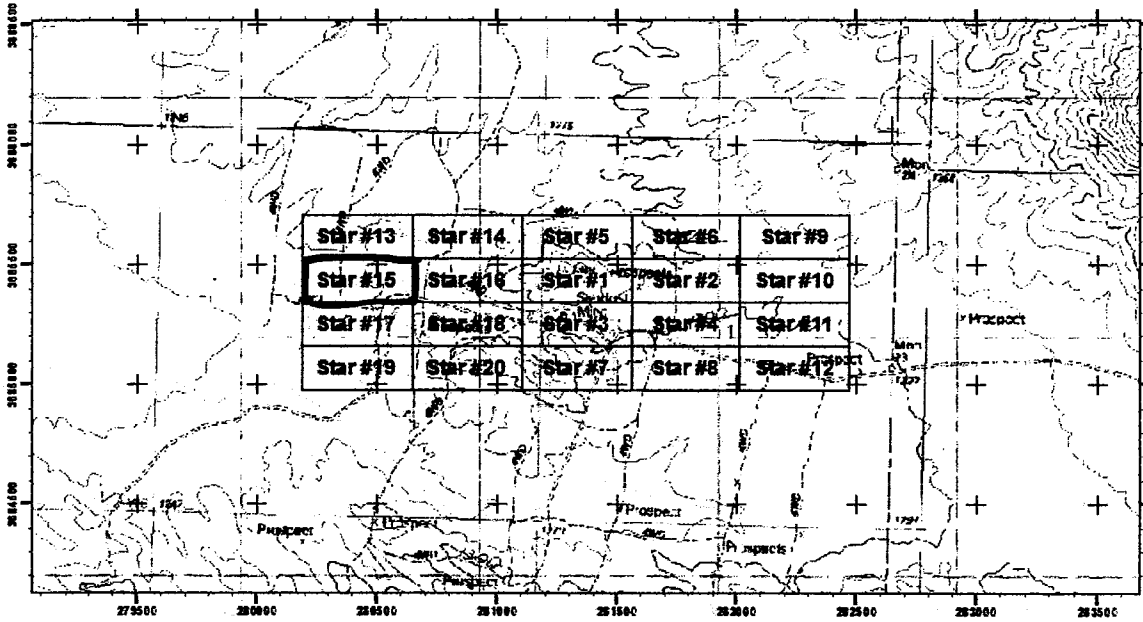

1:24,000



1. The above map depicts the Star15 mining claim, which is located in Section(s) 2 Township 2S, Range 11W, Gila and Salt River Base and Meridian, County, Arizona. Total claim acreage is 20.66.
2. The type of corner and location monuments used are as follows: 2" X 2" X 5' wooden posts.
3. The bearings and distances in degrees and feet between claim comers and to a public land survey monument are as depicted on the map.
4. If the claim is a placer or millsite claim with exterior limits conforming to legal subdivisions of the public survey, provide a legal description of the claim _____

PHOENIX, AZ

Form MCFIOOa
Revised July 2014

This form is available from the Arizona Geological Survey and may be reproduced.

2015 OCT 19 P 2:45

RECEIVED
D.L.M. AZ STATE OFFICE

ANC433924

AMENDED LOCATION NOTICE FOR LODE MINING CLAIM

NOTICE IS HEREBY GIVEN that the Star # 16 (AMC433925)

Lode mining claim has been **amended** by

Tombstone Exploration Corp.,

6529 East Freiss Dr., Scottsdale, AZ 85254

The general course of this claim is easterly-westerly.

This claim is marked by seven monuments 2x2x5ft. wood monuments, one location monument, one at each corner and one at each of the end centers of the claim.

The location monument upon which this amended location is posted is situated within Section 2, T 2S., R. 11 W., Gila and Salt River Base and Meridian, County of Yuma, State of Arizona.

The dimensions of this claim are 1500 feet in length and 600 feet in width. The length of the claim from the location monument is approximately 20 feet S88°-42'-23"W to the west end center & 1480 ft N88° -42'-23"E to the east end center, together with 300 feet on each side of the center line.

The exterior dimensions of this claim are described as:

From, the east end center, the Point of Beginning,
thence 300 ft. S01°-17'-37"E to the southeast corner,
thence 1500 ft. S88° -42'-23"W to the southwest corner,
thence 300 ft. N01° -17'-37"W to the west end center,
thence 300 ft. N01° -17'-37"W to the northwest corner of the claim,
thence 1500 ft. in a N88° -42'-23"E direction to the northwest corner,
thence 300 ft. S01° -17'-37"E to the Point of Beginning.

Tie: The Location Monument of the claim is 665 feet N01°-17'-37"W of and 1808 feet S88°-42'-23"W of the PLSS brass cap found at the quarter corner between sections 1 & 2 (W/4 cor. of Sec 1 & E/4 cor. of Sec 2) found within T.2 S. 11 W., G&SRB&M.

Aliquot location: This claim is situated within quarter section(s): NE/4 of Section 2 within T.2S., R.11W., Gila and Salt River, Base and Meridian, County of Yuma, State of Arizona.

Amendment date : 27th day of April, 2016

Amended by: Alan Brown Alan Brown, Agent

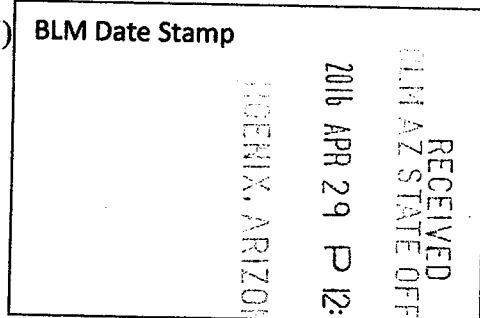

Amc 433925

Amended Claim Map Star # 16 Claim within Claim Block, Tombstone Exploration Corp.

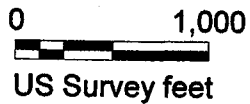
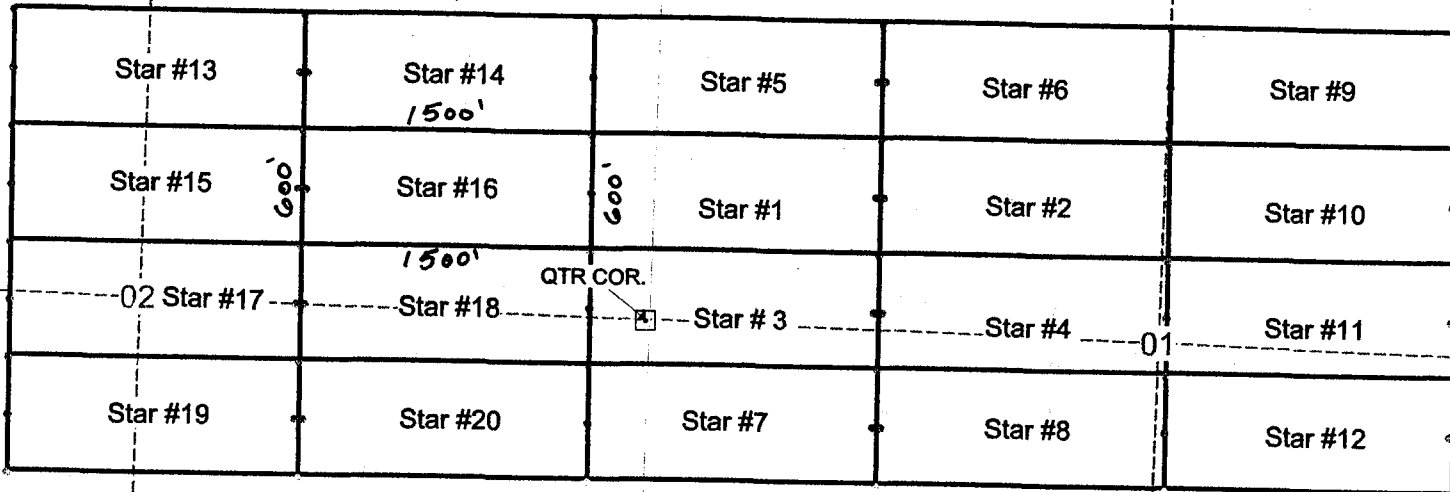

TOMBSTONE, ARIZONA

2016 APR 29 P 12:01

RECEIVED
MILK AZ STATE OFFICE

Lode (X) Placer ()

1. The above map depicts the Star # 16 mining claim, which is located in Section(s) 2, T.2S., R.11W. G&. S. B.&M., Yuma Co. AZ.
2. The type of corner and location monuments used are 2x2 wood posts 5 feet in length.
3. The typical bearing & distance are shown on the Legend; the distance in feet between claim corners are depicted on the map.

Legend

Star claims bearings typical (True N. angles; seconds* accuracy not implied)

N88°42'23"E

S88°42'23"W

N01°17'37"W

S01°17'37"E

- corners, end centers, loc. monuments
- section lines (red)
- ◻ found quarter corner
- - - - - approx 1/4 section lines

PMC 433925



LOCATION NOTICE FOR LODE MINING CLAIM

Amendment BLM Serial # _____

NOTICE IS HEREBY GIVEN that the _____ Star # 16
_____ lode mining claim has been located
by Tombstone Exploration Corp whose current mailing
address is 6529 E. Freiss Dr.
Scottsdale, AZ 85254

RECEIVED
BLM, AZ STATE OFFICE
2015 OCT 19 P 2:45
PHOENIX, AZ
BLM
Date
Stamp

The general course of this claim is _____ E-W _____ and it is situated in _____ Yuma
County, Arizona. This claim is _____ 1500 _____ feet in length and _____ 600 _____ feet in width.

_____ Total Claim Acreage. This claim runs from the location monument on which this location notice
is posted on the centerline of the claim approximately _____ 1480 _____ feet in a WEST direction to the WEST
end line and _____ 20 _____ feet in a WEST direction to the WEST end line. This claim is marked by six
monuments, one at each corner and one at the center of each end line of the claim.

The location monument on which this notice is posted is situated within Section _____ 2 _____, Township _____ 2S
_____, Range _____ 11W _____, Gila Salt River Base and Meridian, Arizona and this claim encompasses portions
of the following quarter section(s), section(s), Township(s) and Range(s) NE/4 S 2, NW/4 S
SE/4 S, SW/4 S, T2S, R11W

Gila Salt River Base and Meridian, Arizona.

The locality of this claim with reference to some natural object or permanent monument and additional information
(if any) concerning its locality are as follows: The monument is 900 ' West and 5300 ' north of the
SW corner of S1, T2S, R11W, Gila Salt River Base and Meridian.

_____ The above information is shown on the attached map.

DATED AND POSTED on the ground this _____ 12th _____ day of _____ Sept _____, 20 _____ 15.

LOCATOR(s) AGENT

Print Name(s) Alan Brown

Signature(s) Alan Brown

Form MCF100
Revised July 2014

AMC433925

Mining Claim Map

Lode (X) Placer () Millsite ()

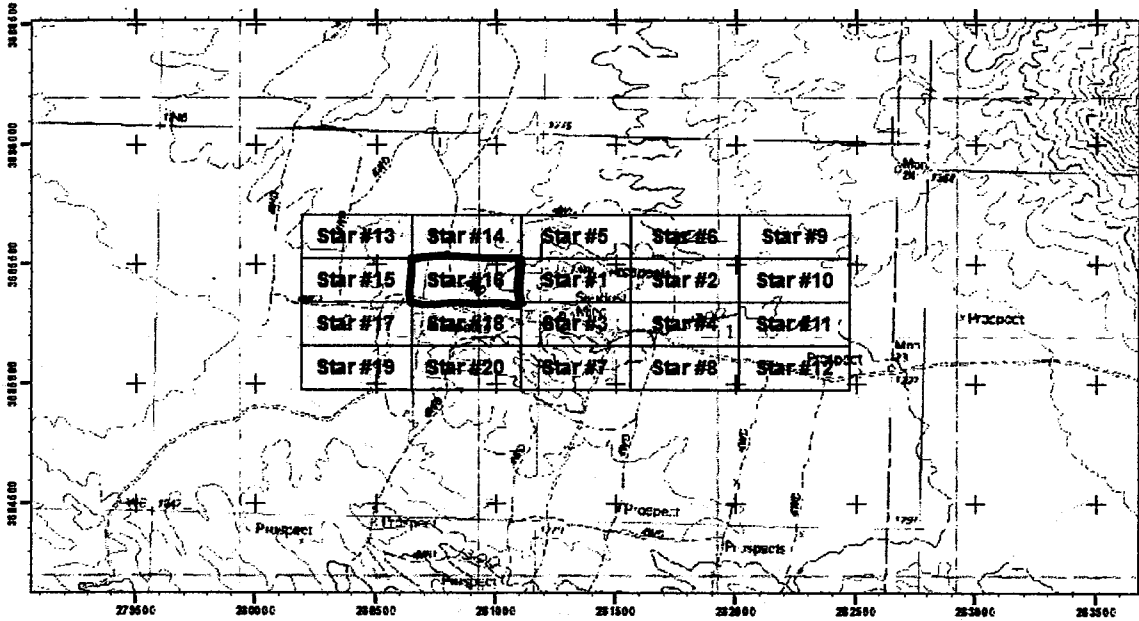

1:24,000



1. The above map depicts the Star16 mining claim, which is located in Section(s) 2 Township 2S, Range 11W, Gila and Salt River Base and Meridian, County, Arizona. Total claim acreage is 20.66.
2. The type of corner and location monuments used are as follows: 2" X 2" X 5' wooden posts.
3. The bearings and distances in degrees and feet between claim corners and to a public land survey monument are as depicted on the map.
4. If the claim is a placer or millsite claim with exterior limits conforming to legal subdivisions of the public survey, provide a legal description of the claim _____

AN C 4 3 3 9 2 5

Form MCF100a
Revised July 2014

This form is available from the Arizona Geological Survey and may be reproduced.

PHOENIX, AZ

2015 OCT 19 P 2:45

RECEIVED
BLM, AZ STATE OFFICE

AMENDED LOCATION NOTICE FOR LODE MINING CLAIM

NOTICE IS HEREBY GIVEN that the Star # 17 (AMC433926)

Lode mining claim has been **amended** by

Tombstone Exploration Corp.,

6529 East Freiss Dr., Scottsdale, AZ 85254

The general course of this claim is easterly-westerly.

This claim is marked by seven monuments 2x2x5ft. wood monuments, one location monument, one at each corner and one at each of the end centers of the claim.

The location monument upon which this amended location is posted is situated within Section 2, T 2S., R. 11 W., Gila and Salt River Base and Meridian, County of Yuma, State of Arizona.

The dimensions of this claim are 1500 feet in length and 600 feet in width. The length of the claim from the location monument is approximately 1480 feet S88°-42'-23"W to the west end center & 20 ft N88° -42'-23"E to the east end center, together with 300 feet on each side of the center line.

The exterior dimensions of this claim are described as:

From, the east end center, the Point of Beginning,
thence 300 ft. S01°-17'-37"E to the southeast corner,
thence 1500 ft. S88° -42'-23"W to the southwest corner,
thence 300 ft. N01° -17'-37"W to the west end center,
thence 300 ft. N01° -17'-37"W to the northwest corner of the claim,
thence 1500 ft. in a N88° -42'-23"E direction to the northwest corner,
thence 300 ft. S01° -17'-37"E to the Point of Beginning.

Tie: The Location Monument of the claim is 65 feet N01°-17'-37"W of and 1848 feet S88°-42'-23"W of the PLSS brass cap found at the quarter corner between sections 1 & 2 (W/4 cor. of Sec 1 & E/4 cor. of Sec 2) found within T.2 S. 11 W., G&SRB&M.

Aliquot location: This claim is situated within quarter section(s): NW/4,NE/4,SE/4,SW/4 of Section 2 within T.2S., R.11W., Gila and Salt River, Base and Meridian, County of Yuma, State of Arizona.

Amendment date : 27th day of April, 2016

Amended by: Alan Brown Alan Brown, Agent

RECEIVED
BLM AZ STATE OFFICE
PHOENIX, ARIZONA
2016 APR 29 P 12:01
BLM Date Stamp

AMC 433926

Amended Claim Map Star # 17 Claim within Claim Block, Tombstone Exploration Corp.

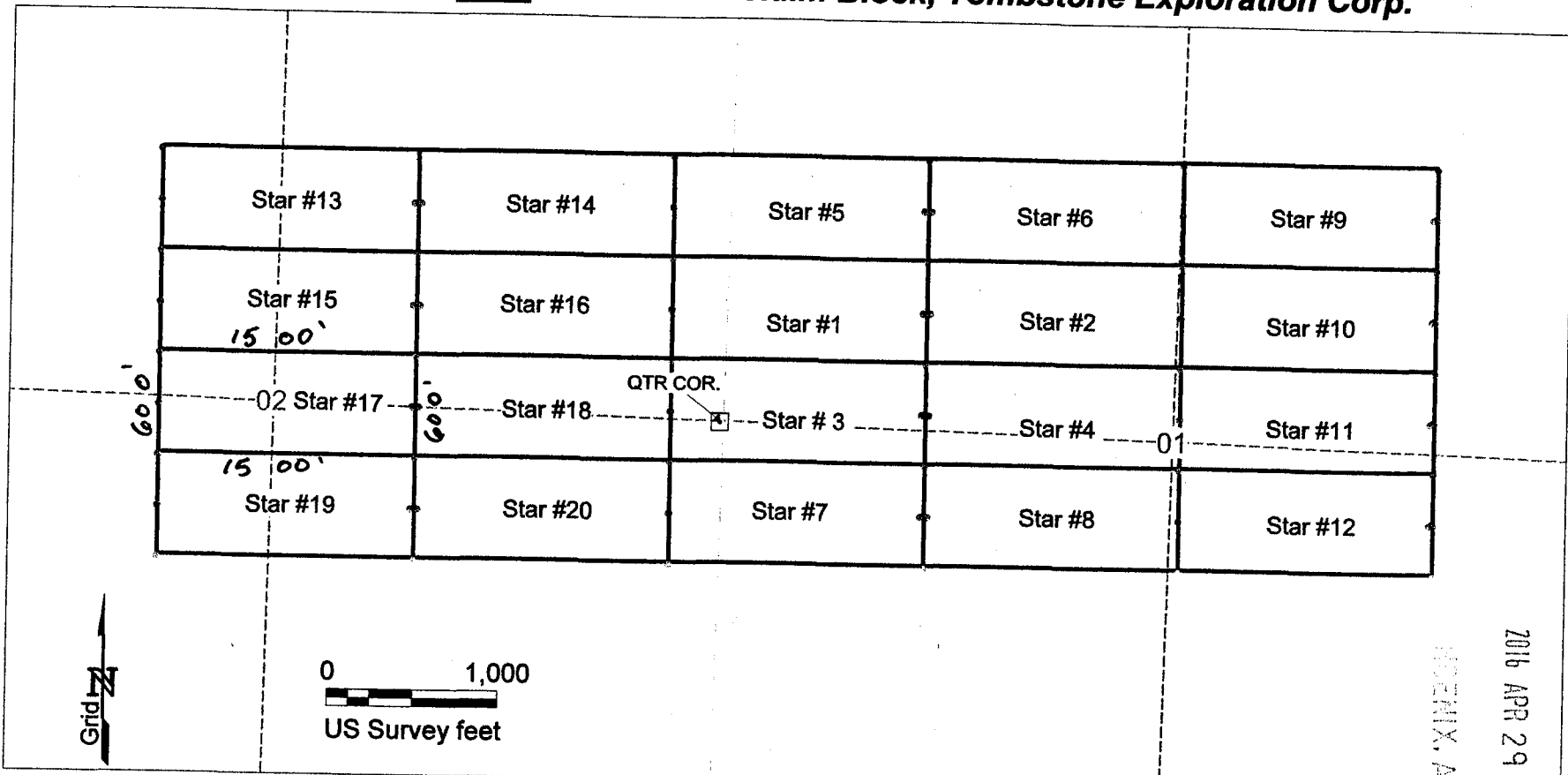

Lode (X) Placer ()

1. The above map depicts the Star # 17 mining claim, which is located in Section(s) 2, T.2S., R.11W. G&. S. B.&M., Yuma Co. AZ.
2. The type of corner and location monuments used are 2x2 wood posts 5 feet in length.
3. The typical bearing & distance are shown on the Legend; the distance in feet between claim corners are depicted on the map.

Legend

Star claims bearings typical (True N. angles; seconds* accuracy not implied)

N01°17'37"W N88°42'23"E S01°17'37"E

S88°42'23"W

- corners, end centers, loc. monuments
- section lines (red)
- ◻ found quarter corner
- approx 1/4 section lines

pmc 433926



LOCATION NOTICE FOR LODE MINING CLAIM

Amendment BLM Serial # _____

NOTICE IS HEREBY GIVEN that the _____ Star # 17

_____ lode mining claim has been located
by Tombstone Exploration Corp whose current mailing
address is 6529 E. Freiss Dr.
Scottsdale, AZ 85254

RECEIVED
BLM AZ STATE OFFICE
2015 OCT 19 P 2:45
PHOENIX, AZ
BLM
Date
Stamp

The general course of this claim is E-W and it is situated in Yuma
County, Arizona. This claim is 1500 feet in length and 600 feet in width.

_____ Total Claim Acreage. This claim runs from the location monument on which this location notice
is posted on the centerline of the claim approximately 1480 feet in a West direction to the west
end line and 20 feet in a East direction to the east end line. This claim is marked by six
monuments, one at each corner and one at the center of each end line of the claim.

The location monument on which this notice is posted is situated within Section 2, Township 2S
11W, Gila Salt River Base and Meridian, Arizona and this claim encompasses portions
of the following quarter section(s), section(s), Township(s) and Range(s) NE/4 S 2, NW/4 S 2,
SE/4 S 2, SW/4 S 2, T2S, R11W

Gila Salt River Base and Meridian, Arizona.

The locality of this claim with reference to some natural object or permanent monument and additional information
(if any) concerning its locality are as follows: The monument is 940 ' West and 2700 ' north of the
SW corner of S1, T2S, R11W, Gila Salt River Base and Meridian.

_____ The above information is shown on the attached map.

DATED AND POSTED on the ground this 12th day of Sept, 20 15.

LOCATOR(s) AGENT

Print Name(s) Alan Brown

Signature(s) Alan Brown

Form MCF100
Revised July 2014

This form is available from the Arizona Geological Survey and may be reproduced.

AMC433926

Mining Claim Map

Lode (X) Placer () Millsite ()

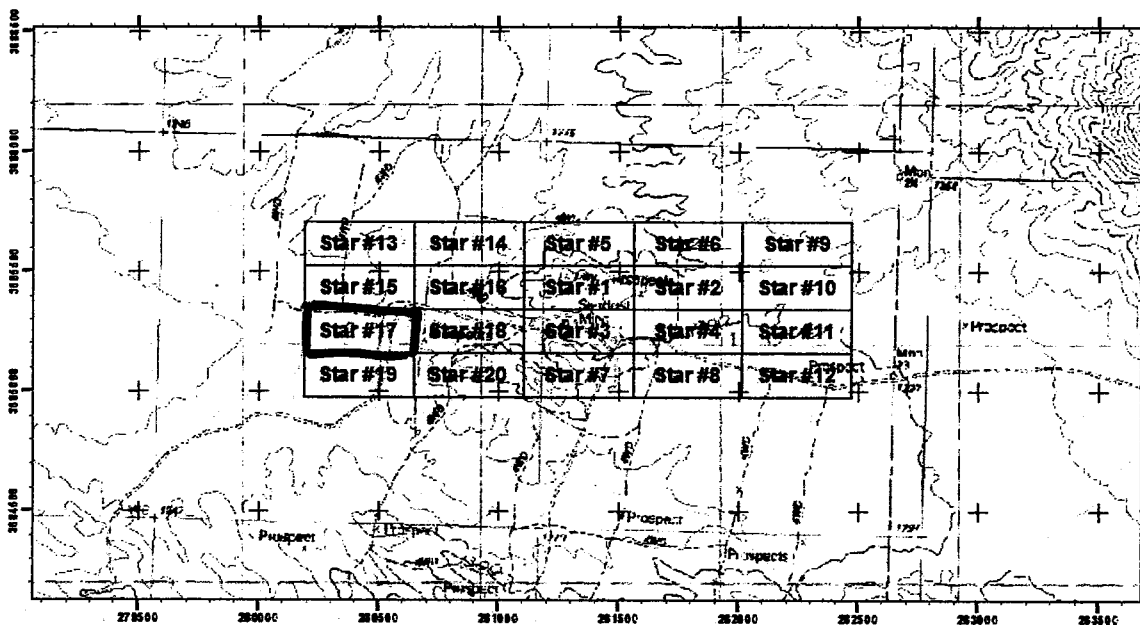

1:24,000



1. The above map depicts the Star17 mining claim, which is located in Section(s) 2 Township 2S, Range 11W, Gila and Salt River Base and Meridian, County, Arizona. Total claim acreage is 20.66.
2. The type of corner and location monuments used are as follows: 2" X 2" X 5' wooden posts.
3. The bearings and distances in degrees and feet between claim comers and to a public land survey monument are as depicted on the map.
4. If the claim is a placer or millsite claim with exterior limits conforming to legal subdivisions of the public survey, provide a legal description of the claim _____

PHOENIX, AZ

Form MCFIOa
Revised July 2014

This form is available from the Arizona Geological Survey and may be reproduced.

2015 OCT 19 P 2:45

RECEIVED
BLM, AZ STATE OFFICE

AMC433926

AMENDED LOCATION NOTICE FOR LODE MINING CLAIM

NOTICE IS HEREBY GIVEN that the Star # 18 (AMC433927)

Lode mining claim has been **amended** by

Tombstone Exploration Corp.,

6529 East Freiss Dr., Scottsdale, AZ 85254

The general course of this claim is easterly-westerly.

This claim is marked by seven monuments 2x2x5ft. wood monuments, one location monument, one at each corner and one at each of the end centers of the claim.

The location monument upon which this amended location is posted is situated within Section 2, T 2S., R. 11 W., Gila and Salt River Base and Meridian, County of Yuma, State of Arizona.

The dimensions of this claim are 1500 feet in length and 600 feet in width. The length of the claim from the location monument is approximately 20 feet S88°-42'-23"W to the west end center & 1480 ft N88° -42'-23"E to the east end center, together with 300 feet on each side of the center line.

The exterior dimensions of this claim are described as:

From, the east end center, the Point of Beginning,
thence 300 ft. S01°-17'-37"E to the southeast corner,
thence 1500 ft. S88° -42'-23"W to the southwest corner,
thence 300 ft. N01° -17'-37"W to the west end center,
thence 300 ft. N01° -17'-37"W to the northwest corner of the claim,
thence 1500 ft. in a N88° -42'-23"E direction to the northwest corner,
thence 300 ft. S01° -17'-37"E to the Point of Beginning.

Tie: The Location Monument of the claim is 65 feet N01°-17'-37"W of and 1808 feet S88°-42'-23"W of the PLSS brass cap found at the quarter corner between sections 1 & 2 (W/4 cor. of Sec 1 & E/4 cor. of Sec 2) found within T.2 S. 11 W., G&SRB&M.

Aliquot location: This claim is situated within quarter section(s): NE/4 & SE/4 of Section 2 within T.2S., R.11W., Gila and Salt River, Base and Meridian, County of Yuma, State of Arizona.

Amendment date : 27th day of April, 2016

Amended by: Alan Brown Alan Brown, Agent

RECEIVED
BLM AZ STATE OFFICE
2016 APR 29 P 12: 01
PHOENIX, ARIZONA
BLM Date Stamp

AMC 433927

Amended Claim Map Star # 18 Claim within Claim Block, Tombstone Exploration Corp.

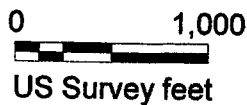
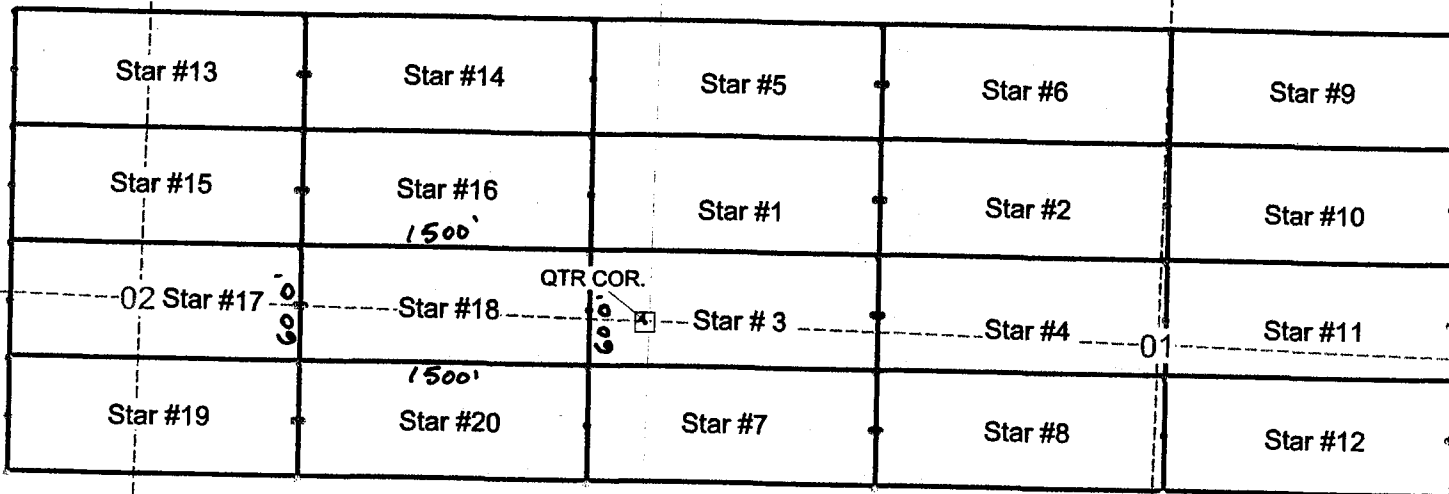

RECEIVED
 114 AZ STATE OFFICE
 2016 APR 29 P 12:01
 TOMBSTONE, ARIZONA

Lode (X) Placer ()

1. The above map depicts the Star # 18 mining claim, which is located in Section(s) 2, T.2S., R.11W. G& S. B.&M., Yuma Co. AZ.
2. The type of corner and location monuments used are 2x2 wood posts 5 feet in length.
3. The typical bearing & distance are shown on the Legend; the distance in feet between claim corners are depicted on the map.

Legend

Star claims bearings typical (True N. angles; seconds" accuracy not implied)

N88°42'23"E

S88°42'23"W

N01°17'37"W

S01°17'37"E

- corners, end centers, loc. monuments
- section lines (red)
- ◻ found quarter corner
- - - - - approx 1/4 section lines

Amc 433927



LOCATION NOTICE FOR LODE MINING CLAIM

Amendment BLM Serial # _____

NOTICE IS HEREBY GIVEN that the _____ Star # 18
_____ lode mining claim has been located
by Tombstone Exploration Corp whose current mailing
address is 6529 E. Freiss Dr.
Scottsdale, AZ 85254

BLM
Date
Stamp
PHOENIX, AZ
2015 OCT 19 P 2:45
GILA SALT RIVER OFFICE

The general course of this claim is _____ E-W _____ and it is situated in _____ Yuma
County, Arizona. This claim is _____ 1500 _____ feet in length and _____ 600 _____ feet in width.

_____ Total Claim Acreage. This claim runs from the location monument on which this location notice
is posted on the centerline of the claim approximately _____ 1480 _____ feet in a west direction to the east
end line and _____ 20 _____ feet in a west direction to the west end line. This claim is marked by six
monuments, one at each corner and one at the center of each end line of the claim.

The location monument on which this notice is posted is situated within Section _____ 2 _____, Township _____ 2S
_____, Range _____ 11W _____, Gila Salt River Base and Meridian, Arizona and this claim encompasses portions
of the following quarter section(s), section(s), Township(s) and Range(s) NE/4 S 2, NW/4 S
SE/4 S 2, SW/4 S, T2S, R11W

Gila Salt River Base and Meridian, Arizona.

The locality of this claim with reference to some natural object or permanent monument and additional information
(if any) concerning its locality are as follows: The monument is 900 'west and 2700 ' north of the
SW corner of S1, T2S, R11W, Gila Salt River Base and Meridian.

_____ The above information is shown on the attached map.

DATED AND POSTED on the ground this _____ 12th _____ day of _____ Sept _____, 20 _____ 15 _____.

LOCATOR(s) AGENT

Print Name(s) Alan Brown

Signature(s) Alan Brown

Form MCF100
Revised July 2014

This form is available from the Arizona Geological Survey and may be reproduced.

AMC4339271

Mining Claim Map

Lode (X) Placer () Millsite ()

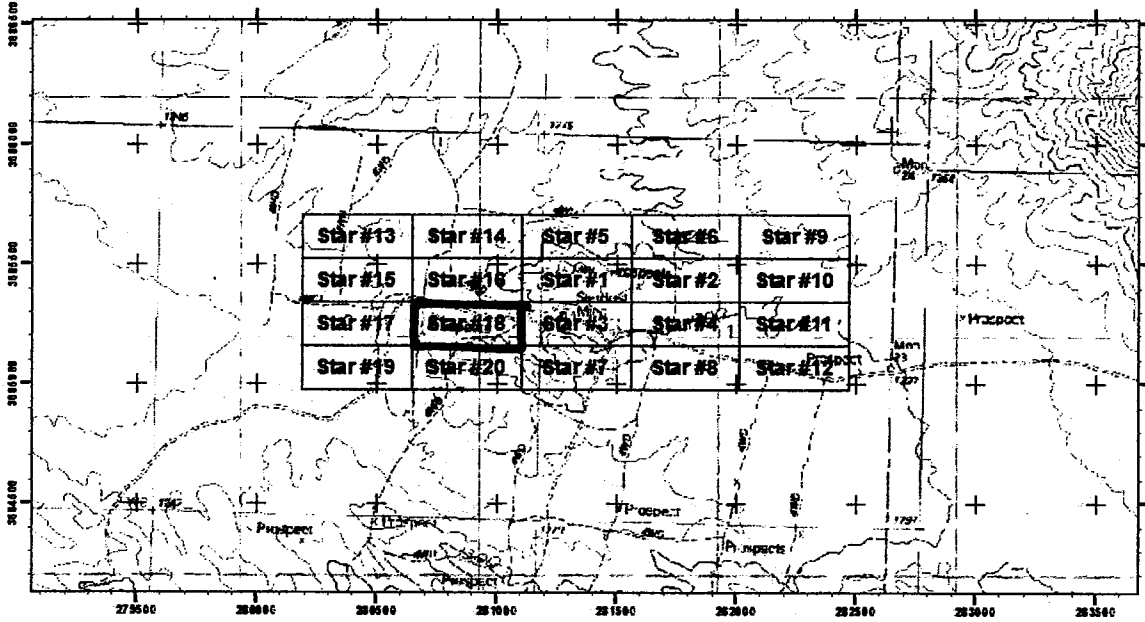

1:24,000 

1. The above map depicts the Star18 mining claim, which is located in Section(s) 2 Township 2S, Range 11W, Gila and Salt River Base and Meridian, County, Arizona. Total claim acreage is 20.66.
2. The type of corner and location monuments used are as follows: 2" X 2" X 5' wooden posts.
3. The bearings and distances in degrees and feet between claim corners and to a public land survey monument are as depicted on the map.
4. If the claim is a placer or millsite claim with exterior limits conforming to legal subdivisions of the public survey, provide a legal description of the claim _____

PHOENIX, AZ

Form MCFIOOa
Revised July 2014

This form is available from the Arizona Geological Survey and may be reproduced.

2015 OCT 19 P 2:45

RECEIVED
D.L.M. AZ STATE OFFICE

AMC433927

AMENDED LOCATION NOTICE FOR LODE MINING CLAIM

NOTICE IS HEREBY GIVEN that the Star # 19 (AMC433928)

Lode mining claim has been amended by

Tombstone Exploration Corp.,

6529 East Freiss Dr., Scottsdale, AZ 85254

The general course of this claim is easterly-westerly.

This claim is marked by seven monuments 2x2x5ft. wood monuments, one location monument, one at each corner and one at each of the end centers of the claim.

The location monument upon which this amended location is posted is situated within Section 2, T 2S., R. 11 W., Gila and Salt River Base and Meridian, County of Yuma, State of Arizona.

The dimensions of this claim are 1500 feet in length and 600 feet in width. The length of the claim from the location monument is approximately 1480 feet S88°-42'-23"W to the west end center & 20 ft N88° -42'-23"E to the east end center, together with 300 feet on each side of the center line.

The exterior dimensions of this claim are described as:

From, the east end center, the Point of Beginning,
thence 300 ft. S01°-17'-37"E to the southeast corner,
thence 1500 ft. S88° -42'-23"W to the southwest corner,
thence 300 ft. N01° -17'-37"W to the west end center,
thence 300 ft. N01° -17'-37"W to the northwest corner of the claim,
thence 1500 ft. in a N88° -42'-23"E direction to the northwest corner,
thence 300 ft. S01° -17'-37"E to the Point of Beginning.

Tie: The Location Monument of the claim is 535 feet S01°-17'-37"E of and 1848 feet S88°-42'-23"W of the PLSS brass cap found at the quarter corner between sections 1 & 2 (W/4 cor. of Sec 1 & E/4 cor. of Sec 2) found within T.2 S. 11 W., G&SRB&M.

Aliquot location: This claim is situated within quarter section(s): SW/4 & SE/4 of Section 2 within T.2S., R.11W., Gila and Salt River, Base and Meridian, County of Yuma, State of Arizona.

Amendment date : 27th day of April, 2016

Amended by: Alan Brown Alan Brown, Agent

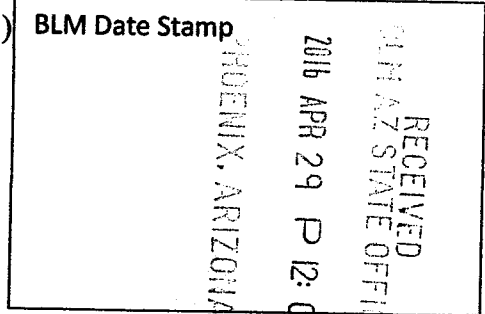

AMC 433928

Amended Claim Map Star # 19 Claim within Claim Block, Tombstone Exploration Corp.

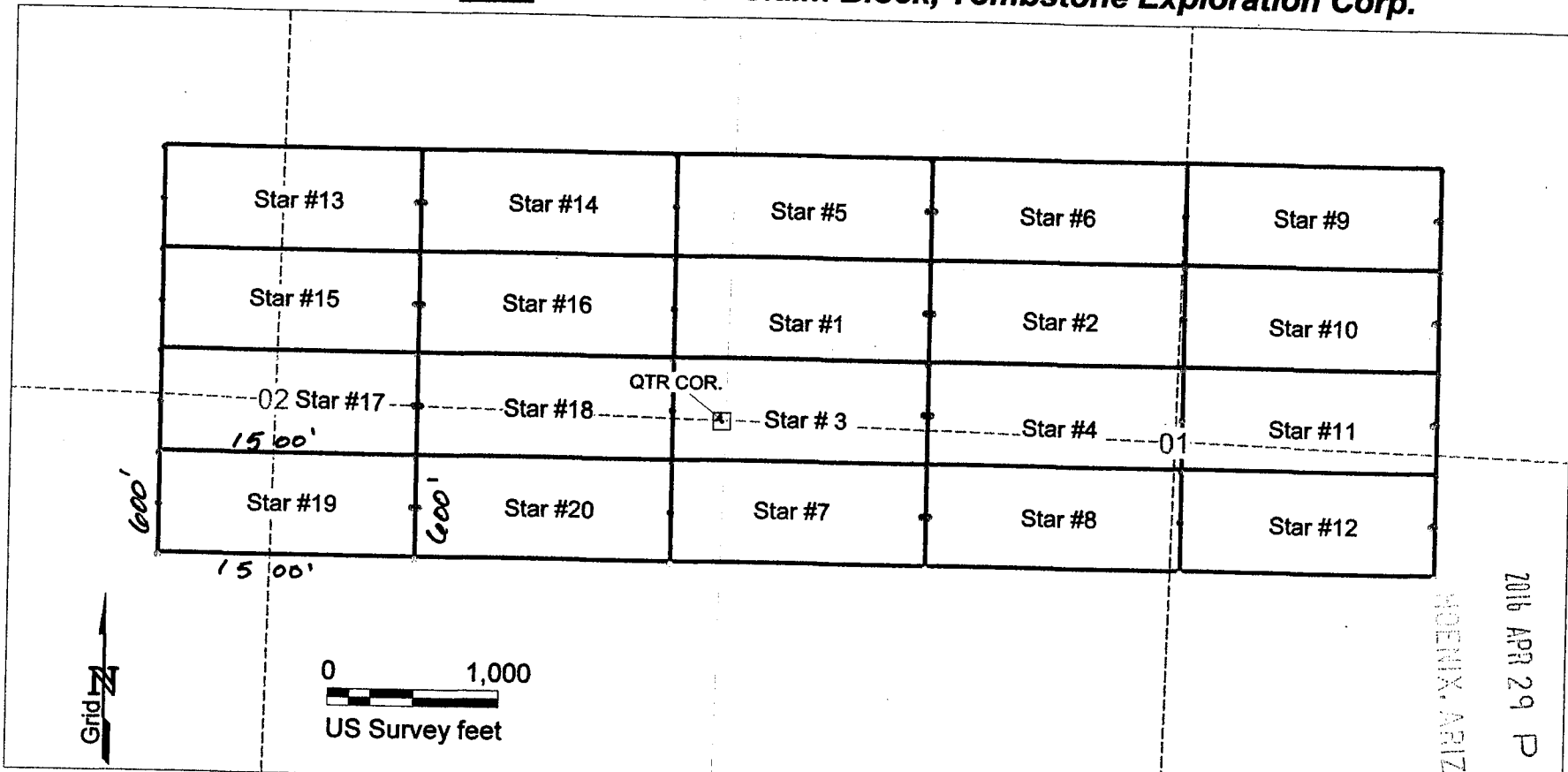

RECEIVED
 1742 STATE OFFICE
 2016 APR 29 P 12:01
 MOENIX, ARIZONA

Lode (X) Placer ()

1. The above map depicts the Star # 19 mining claim, which is located in Section(s) 2, T.2S., R.11W. G&. S. B.&M., Yuma Co. AZ.
2. The type of corner and location monuments used are 2x2 wood posts 5 feet in length.
3. The typical bearing & distance are shown on the Legend; the distance in feet between claim corners are depicted on the map.

Legend

N01°17'37"W	<div style="border: 1px solid black; width: 100px; height: 100px; display: inline-block;"></div>	S01°17'37"E	Star claims bearings typical (True N. angles; seconds" accuracy not implied)
	N88°42'23"E S88°42'23"W		
	•		corners, end centers, loc. monuments
	□		section lines (red)
	◻		found quarter corner approx 1/4 section lines

Pmc 433928

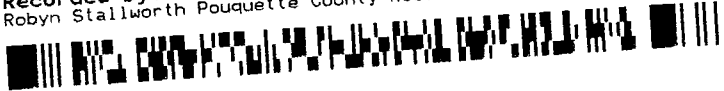

LOCATION NOTICE FOR LODE MINING CLAIM

Amendment BLM Serial # _____
NOTICE IS HEREBY GIVEN that the _____ Star # 19
_____ lode mining claim has been located
by Tombstone Exploration Corp whose current mailing
address is 6529 E. Freiss Dr.
Scottsdale, AZ 85254

RECEIVED
BLM AZ STATE OFFICE
2015 OCT 19 P 2:46
PHOENIX, AZ
BLM
Date
Stamp

The general course of this claim is _____ E-W _____ and it is situated in _____ Yuma
County, Arizona. This claim is _____ 1500 _____ feet in length and _____ 600 _____ feet in width.

_____ Total Claim Acreage. This claim runs from the location monument on which this location notice
is posted on the centerline of the claim approximately _____ 1480 _____ feet in a WEST direction to the WEST
end line and _____ 20 _____ feet in a EAST direction to the EAST end line. This claim is marked by six
monuments, one at each corner and one at the center of each end line of the claim.

The location monument on which this notice is posted is situated within Section _____ 2 _____, Township _____ 2S _____
_____, Range _____ 11W _____, Gila Salt River Base and Meridian, Arizona and this claim encompasses portions
of the following quarter section(s), section(s), Township(s) and Range(s) NE1/4 S, NW1/4 S,
SE1/4 S 2, SW1/4 S 2, T2S, R11W

Gila Salt River Base and Meridian, Arizona.

The locality of this claim with reference to some natural object or permanent monument and additional information
(if any) concerning its locality are as follows: The monument is 940 ' west and 2100 ' north of the
SW corner of S1, T2S, R11W, Gila Salt River Base and Meridian.

_____ The above information is shown on the attached map.
DATED AND POSTED on the ground this _____ 12th _____ day of _____ Sept _____, 20 _____ 15 _____.

LOCATOR(s) AGENT

Print Name(s) Alan Brown

Signature(s) Alan Brown

Form MCF100
Revised July 2014

This form is available from the Arizona Geological Survey and may be reproduced.

AHC433928

Mining Claim Map

Lode (X) Placer () Millsite ()

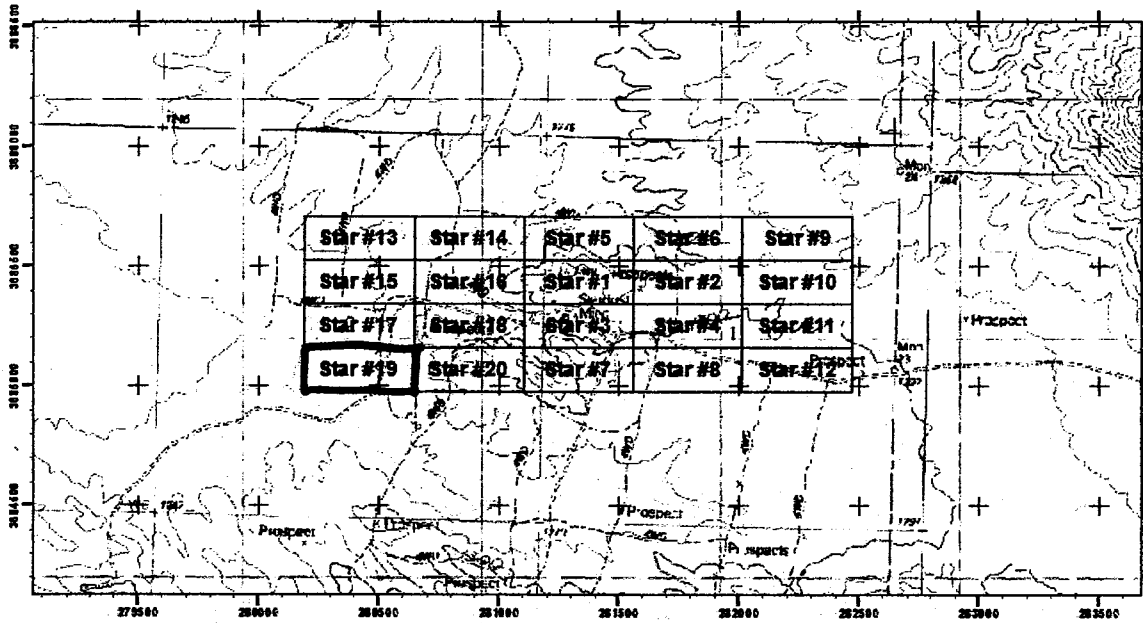

1:24,000



1. The above map depicts the Star 19 mining claim, which is located in Section(s) 2 Township 2S, Range 11W, Gila and Salt River Base and Meridian, County, Arizona. Total claim acreage is 20.66.
2. The type of corner and location monuments used are as follows: 2" X 2" X 5' wooden posts.
3. The bearings and distances in degrees and feet between claim corners and to a public land survey monument are as depicted on the map.
4. If the claim is a placer or millsite claim with exterior limits conforming to legal subdivisions of the public survey, provide a legal description of the claim _____

PHOENIX, AZ

Form MCF100a
Revised July 2014

This form is available from the Arizona Geological Survey and may be reproduced.

2015 OCT 19 P 2:46

RECEIVED
D.L.M. AZ STATE OFFICE

AMC433928

AMENDED LOCATION NOTICE FOR LODE MINING CLAIM

NOTICE IS HEREBY GIVEN that the Star # 20 (AMC433929)

Lode mining claim has been **amended** by

Tombstone Exploration Corp.,

6529 East Freiss Dr., Scottsdale, AZ 85254

The general course of this claim is easterly-westerly.

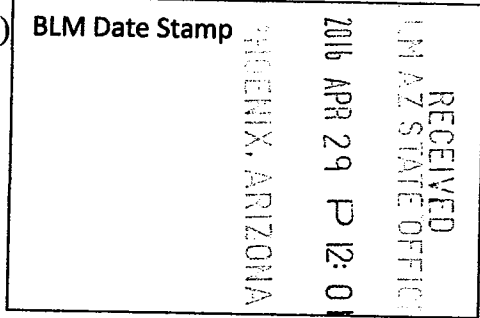

This claim is marked by seven monuments 2x2x5ft. wood monuments, one location monument, one at each corner and one at each of the end centers of the claim.

The location monument upon which this amended location is posted is situated within Section 2, T 2S., R. 11 W., Gila and Salt River Base and Meridian, County of Yuma, State of Arizona.

The dimensions of this claim are 1500 feet in length and 600 feet in width. The length of the claim from the location monument is approximately 20 feet S88°-42'-23"W to the west end center & 1480 ft N88° -42'-23"E to the east end center, together with 300 feet on each side of the center line.

The exterior dimensions of this claim are described as:

From, the east end center, the Point of Beginning,
 thence 300 ft. S01°-17'-37"E to the southeast corner,
 thence 1500 ft. S88° -42'-23"W to the southwest corner,
 thence 300 ft. N01° -17'-37"W to the west end center,
 thence 300 ft. N01° -17'-37"W to the northwest corner of the claim,
 thence 1500 ft. in a N88° -42'-23"E direction to the northwest corner,
 thence 300 ft. S01° -17'-37"E to the Point of Beginning.

Tie: The Location Monument of the claim is 535 feet S01°-17'-37"E of and 1808 feet N88°-42'-23"E of the PLSS brass cap found at the quarter corner between sections 1 & 2 (W/4 cor. of Sec 1 & E/4 cor. of Sec 2) found within T.2 S. 11 W., G&SRB&M.

Aliquot location: This claim is situated within quarter section(s): SE/4 of Section 2 within T.2S., R.11W., Gila and Salt River, Base and Meridian, County of Yuma, State of Arizona.

Amendment date : 27th day of April, 2016

Amended by: Alan Brown Alan Brown, Agent

AMC 433929

Amended Claim Map Star # 20 Claim within Claim Block, Tombstone Exploration Corp.

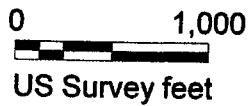
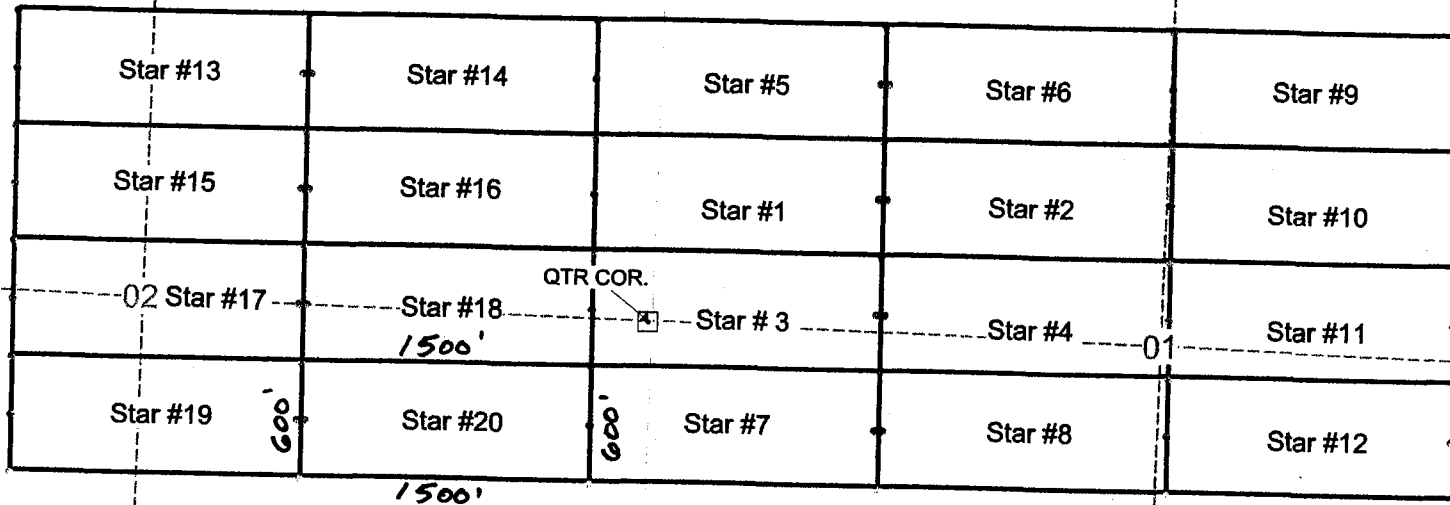

RECEIVED
 YUMA COUNTY STATE OFFICE
 2016 APR 29 P 12:01
 TOMBSTONE, ARIZONA

Lode (X) Placer ()

1. The above map depicts the Star # 20 mining claim, which is located in Section(s) 2, T.2S., R.11W. G&. S. B.&M., Yuma Co. AZ.
2. The type of corner and location monuments used are 2x2 wood posts 5 feet in length.
3. The typical bearing & distance are shown on the Legend; the distance in feet between claim corners are depicted on the map.

Legend

N01°17'37"W	<div style="border: 1px solid black; width: 100px; height: 50px; margin: 0 auto;"></div>	E	Star claims bearings typical (True N. angles; seconds" accuracy not implied)
	N88°42'23"E		
	S88°42'23"W	S01°17'37"E	
	•		corners, end centers, loc. monuments
	□		section lines (red)
	◻		found quarter corner approx 1/4 section lines

Amc433929



LOCATION NOTICE FOR LODE MINING CLAIM

Amendment BLM Serial # _____

NOTICE IS HEREBY GIVEN that the _____ Star # 20
 _____ lode mining claim has been located
 by Tombstone Exploration Corp whose current mailing
 address is 6529 E. Freiss Dr.
Scottsdale, AZ 85254

RECEIVED
 CLERK, AZ STATE OFFICE
 2015 OCT 19 P 2:46
 PHOENIX, AZ
 BLM
 Date
 Stamp

The general course of this claim is _____ E-W _____ and it is situated in _____ Yuma
 County, Arizona. This claim is _____ 1500 _____ feet in length and _____ 600 _____ feet in width.

_____ Total Claim Acreage. This claim runs from the location monument on which this location notice
 is posted on the centerline of the claim approximately _____ 1480 _____ feet in a east direction to the east
 end line and _____ 20 _____ feet in a west direction to the west end line. This claim is marked by six
 monuments, one at each corner and one at the center of each end line of the claim.

The location monument on which this notice is posted is situated within Section _____ 2 _____, Township _____ 2S
 _____, Range _____ 11W _____, Gila Salt River Base and Meridian, Arizona and this claim encompasses portions
 of the following quarter section(s), section(s), Township(s) and Range(s) NE1/4 S, NW1/4 S,
SE1/4 S, SW1/4 S, T2S, R11W

Gila Salt River Base and Meridian, Arizona.

The locality of this claim with reference to some natural object or permanent monument and additional information
 (if any) concerning its locality are as follows: The monument is 900 ' west and 2100 ' north of the
 SW corner of S1, T2S, R11W, Gila Salt River Base and Meridian.

_____ The above information is shown on the attached map.

DATED AND POSTED on the ground this _____ 12th _____ day of _____ Sept _____, 20 _____ 15.

LOCATOR(s) AGENT

Print Name(s) Alan Brown Alan Brown
 Signature(s) Alan Brown

Form MCF100
 Revised July 2014

ANCH33929

Mining Claim Map

Lode (X) Placer () Millsite ()

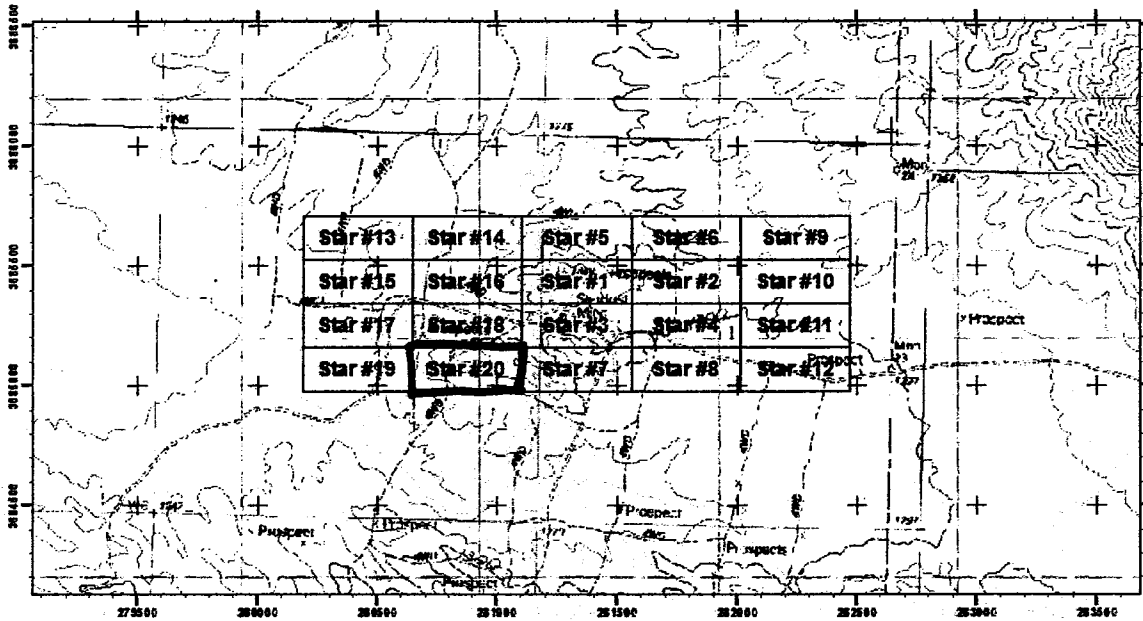

1:24,000



1. The above map depicts the Star20 mining claim, which is located in Section(s) 2 Township 2S, Range 11W, Gila and Salt River Base and Meridian, County, Arizona. Total claim acreage is 20.66.
2. The type of corner and location monuments used are as follows: 2" X 2" X 5' wooden posts.
3. The bearings and distances in degrees and feet between claim comers and to a public land survey monument are as depicted on the map.
4. If the claim is a placer or millsite claim with exterior limits conforming to legal subdivisions of the public survey, provide a legal description of the claim _____

ANC433929

PHOENIX, AZ

Form MCF100a
Revised July 2014

This form is available from the Arizona Geological Survey and may be reproduced.

2015 OCT 19 P 2:46

RECEIVED
D.L.M. AZ STATE OFFICE

RUN TIME: 04:00 PM

DEPARTMENT OF INTERIOR
BUREAU OF LAND MANAGEMENT

RUN DATE: 10/21/2015
Page 1 of 1

Input Parameters for Geographic Report with Land

System Id = CR

Admin State = AZ

Geo State =

Casetype Begins With

Case Disp Txt = AUTHORIZED, CANCELLED, EXPIRED, PENDING, REJECTED, RELINQUISHED, WITHDRAWN

Mer Twp Rng =

Section =

Mtrs = 14 0020S 0110W 001, 14 0020S 0110W 999

Commodity =

Commodity Txt =

Pending Org =

Pend.Org Decode =

Total Rows Returned: 0

NO WARRANTY IS MADE BY BLM FOR USE OF THE DATA
FOR PURPOSES NOT INTENDED BY BLM

RUN TIME: 04:00 PM

Adm State:

**UNITED STATES DEPARTMENT OF INTERIOR
BUREAU OF LAND MANAGEMENT
GEOGRAPHIC REPORT WITH LAND
Sorted by Serial Number**

RUN DATE: 10/21/2015

Page 1 of 1

RUN TIME: 04:03 PM

RUN DATE: 10/21/2015

Page 1 of 1

DEPARTMENT OF INTERIOR
BUREAU OF LAND MANAGEMENT

Input Parameters for Geographic Report with Land

System Id = CR

Admin State = AZ

Geo State =

Casetype Begins With

Case Disp Txt = AUTHORIZED, CANCELLED, EXPIRED, PENDING, REJECTED, RELINQUISHED, WITHDRAWN

Mer Twp Rng =

Section =

Mtrs = 14 0020S 0110W 002, 14 0020S 0110W 999

Commodity =

Commodity Txt =

Pending Org =

Pend Org Decode =

Total Rows Returned: 0

NO WARRANTY IS MADE BY BLM FOR USE OF THE DATA
FOR PURPOSES NOT INTENDED BY BLM

RUN TIME: 04:03 PM

Adm State:

UNITED STATES DEPARTMENT OF INTERIOR
BUREAU OF LAND MANAGEMENT
GEOGRAPHIC REPORT WITH LAND
Sorted by Serial Number

RUN DATE: 10/21/2015

Page 1 of 1

